# CHRONICLE

1977

FOR REFERENCE
Do Not Take From This Room
DEMCO

DANVILLE JUNIOR COLLEGE
LIBRARY

# THE CHRONICLE

## Danville Junior College
## Danville, Illinois
## Volume 5

DANVILLE JUNIOR COLLEGE
LIBRARY

# PREFACE

As the sun glides down to the horizon to symbolize the completion of a day, so the sunset of this year's Chronicle symbolizes the completion of a day in our lives. As the sun also rises again, another day in which to conquer even higher heights than before will be ours.

For the freshman, at the beginning of the year, it meant the end of a high school career and the beginning of a college one. Now for the sophomores it means the completion of one phase of college but the beginning of an end to a long sought goal. The colors purple and gold are not only for the regal light of experience these years have added to our lives as students but also for the elegant feeling we have of being grateful and loyal as we view our quickly expanding junior college.

We of the Chronicle staff, hope this year's book will be a symbol of many friendships and memories, as well as a testimony to accomplishments completed in our ever increasing storehouse of knowledge.

EDITOR-IN-CHIEF

Mr. Carroll Davis

Mrs. Jane Rose Acton

# IN MEMORIAM

Daniel
Richardson

Michael
Brown

The faculty and students of Danville Junior College regret the loss of two very fine members of its faculty. Especially students and instructors in Vocational Technology miss the quiet devotion of Mr. Carroll Davis, for he taught Mechanical Engineering. Mrs. Jane Rose Acton will be remembered for the verve and vivacity with which she led the Choir and directed Kollege Kapers.

We mourn also the deaths of students Daniel Richardson and Michael Brown in a fatal auto accident. Their passing seems especially tragic when we think of how little time was given to accomplish what they might have accomplished.

# "TOMORROW'S LEADERS TODAY"

# TABLE OF CONTENTS


Dedication . . . . . Page 5

Administration and Personnel . . . . . Page 13

Faculty . . . . . Page 23

Students . . . . . Page 31

Organizations . . . . . Page 87

Honors . . . . . Page 99

Activities . . . . . Page 109

Sports . . . . . Page 131

Advertisers . . . . . Page 143

# DEDICATION

# A DJC FIRST

## New Board of Trustees

Clockwise from left: Mrs. Lou Ann Young; Russell L. Guin; Ralph J. Swanson; Elmer E. Smith, President; Thomas W. Conron, Jr.; Benson M. Jewell; Donald R. Dunlap.

# A DJC FIRST

## New President

President Mary Miller

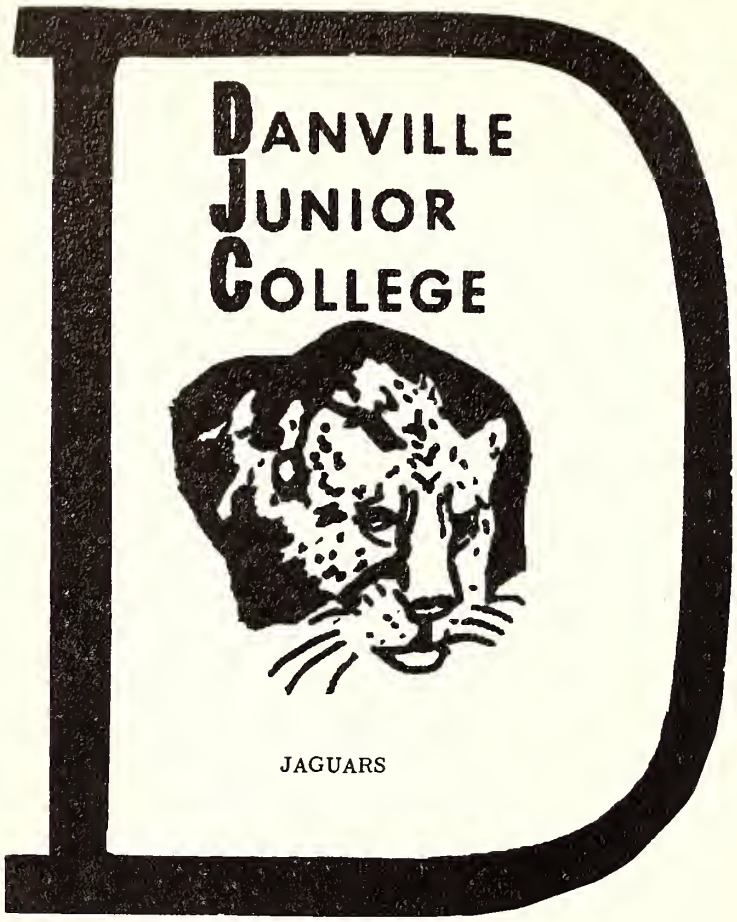


Blue Devils
Wild Cats
Vikings
Bisons
Comets
Artisians
Bulldogs
Hill Toppers

Bismark-Henning 1
Catlin 230
Danville 118
Georgetown 218
Oakwood 227
Potomac 229
Ridgefarm 221
Schlarman Parochial

Dist.

507

# DEED TO THE CAMPUS

Tracing the development of Danville Junior College from its early stages until it moved into the former Veterans' Administration grounds, Senator Paul Douglas acts as head speaker at the Property Transfer Ceremonies. Senator Douglas worked with government agencies to effect the transfer. In the background, from left, are Dr. Otto Schaeffer, head of the V.A. Hospital, and John Gleason, former head of the Veterans' Administration in Washington, who were active in making the deed transfer a reality. Others are Dominic Tesaurs of the General Services Administration; Leonard Jaffe, former president of the College Foundation, and President Mary Miller.

Where's everyone going?

Agricultural Greenhouse

# EXPANDING CAMPUS

Science Building

Student Parking Lot

ORIENTATION TOUR: Tour guide points out places of interest to Pushpa Gopolan, India; Steve Huang, Formosa; Donald Whitmill, Washington D.C., of the administration and faculty.

# D.J.C. BECOMING COSMOPOLITAN

STUDENT LETTERS HOME: (above) Larry Lawlyes and Dave Hallenback, G.I. High School in Germany; Juan Espadas, Spain; Edward Collins, New Jersey (right) Juan, and Kelly Mavres, Greece.

Digging

# EXPANDING THE CAMPUS

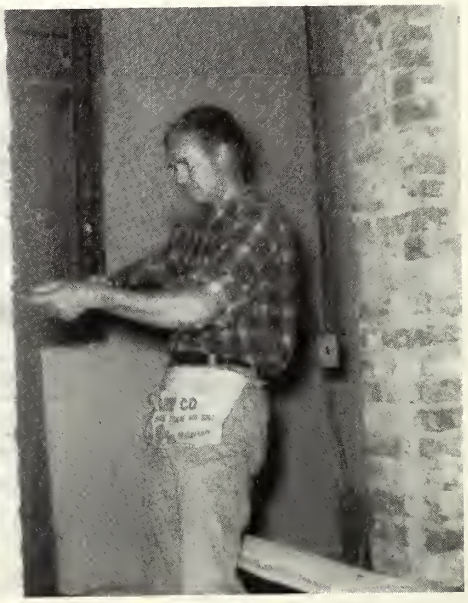

Wiring

Blacktopping

# ADMINISTRATION AND PERSONNEL

# BOARD OF TRUSTEES

Mr. Elmer E. Smith, President

Mrs. Vivian Schultz, Executive Secretary

Mr. Donald R. Dunlap

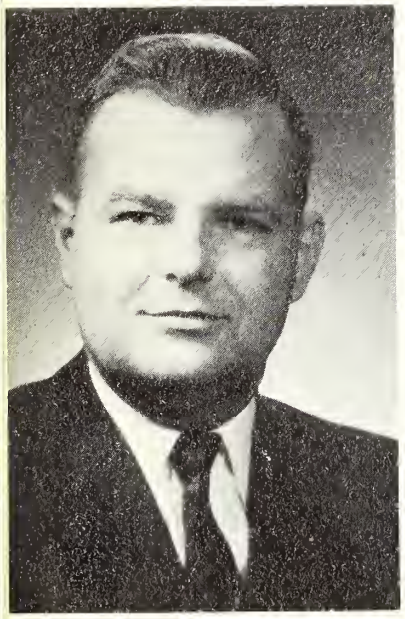

Mr. Thomas W. Conron, Jr.

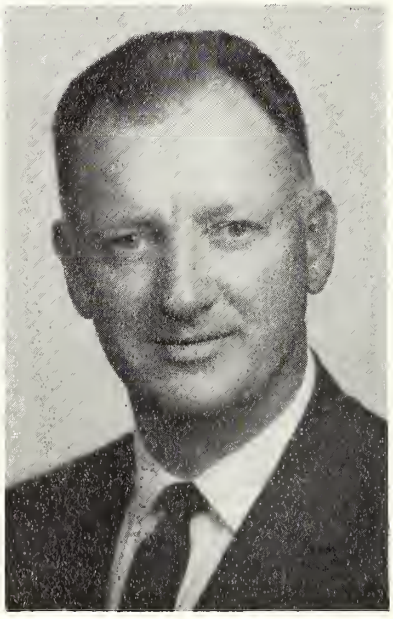

Mr. Russell L. Guin

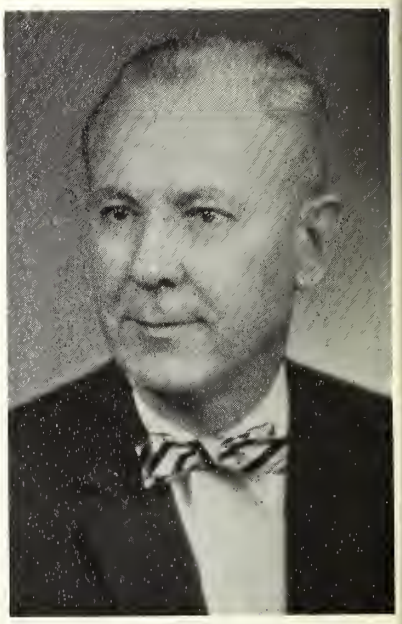

Mr. Ralph J. Swanson

Mrs. Lou Ann Young

Mr. Benson M. Jewell

President Mary Miller

Mrs. Alice Lee Morrison
Director University Parallel

Mr. Donald Whitmill
Administrative Assistant

# ADMINISTRATIVE COUNCIL

Miss Mary Ann Diller
Director Continuing and Adult Education

Mr. Robert Griggs
Director Vocational-Technical Education

Mr. John Bettag
Bursar

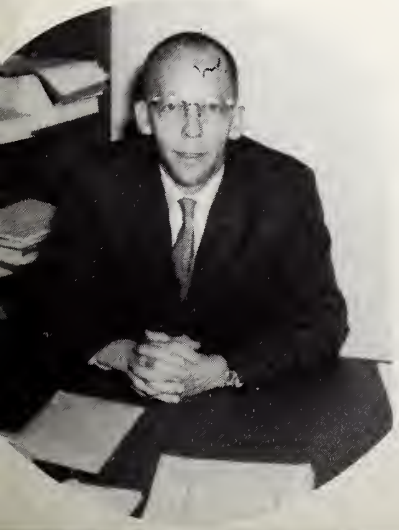

Miss Marjorie Holmes
Dean of Women

Mr. Wilbur Dickson
Dean of Men

President Mary Miller

Administrative
Assistant
Donald Whitmill

# ADMINISTRATIVE OFFICERS

Administrative Assistant D. Whitmill and Executive Secretary Vivian Schultz

Executive Secretary Vivian Schultz

Standing from left to right: Mrs. Mary Kienietz, Records and Statistics; Mrs. Dorothy Britton, Secretary; Mrs. Anabelle Neel, Registrar.

# GENERAL OFFICE

Mrs. Mary Kienietz, Records and Statistics

Mrs. Dorothy Britton, Secretary

Mrs. Anabelle Neel, Registrar

Miss Marjorie Holmes
Dean of Women

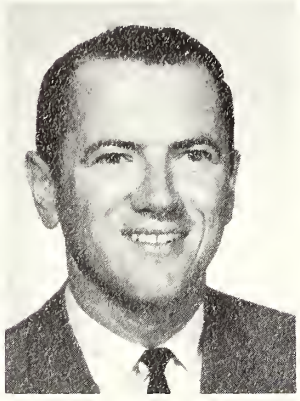

Mr. Wilbur Dickson
Dean of Men

Dean of Women's Office: Pat Jones, Student Assistant; Miss Holmes, Dean of Women

# DEANS' OFFICES

Dean of Men's Office: Mrs. Helen Clark, Guidance Secretary; Mr. Dickson, Dean of Men

Counselors: Mrs. Catherine Marron, Mr. Wilbur Dickson, Miss Shirley Jenkins, Mrs. Ethel Oakwood, Miss Marjorie Holmes

DANVILLE JUNIOR COLLEGE
LIBRARY

Vocational - Technical Office: Mrs. Alice Whittier, Secretary; Mr. Robert Griggs, Director of Vocational - Technical Education

Adult Education Office: Mrs. Mildred Mills, Secretary; Miss Mary Ann Diller, Director of Adult Education

# DIRECTORS

University Parallel Office: Mrs. Alice Morrison; Director of University Parallel; Mrs. Betty Levy, Secretary

Business Office: Mr. John Bettag and his cheerful secretaries, Mrs. Marilyn Teeters, Mrs. Mary Carrigan, and Mrs. Lavon Evans.

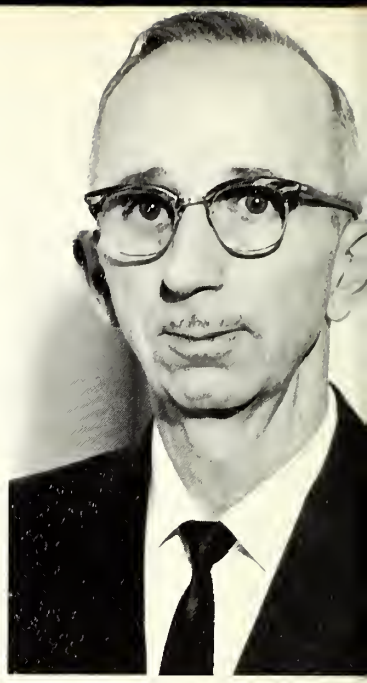

Mr. Howard Mallett, Superintendent of Buildings and Grounds.

# OFFICES

Information Office: Switchboard supervisor and head receptionist, Mrs. Joyce Keehner. Student receptionists, Cathy Cleveland and Carol Bunnell.

Foundation Office: Mrs. Irma Kleiner.

# LIBRARY

Mr. Paul Brumaghim, left, and Mr. Sherman Zelinsky look at one of the many beautiful reproductions donated by the Kiwanis Club of Danville.

Cataloguing thousands of books, Mr. Zelinsky's assistants are left to right, Mrs. Shu-erh Fu, Mr. Steve Huang and Mrs. Nancy Dickson.

A sum of $400 was given to the college library by an anonymous donor in appreciation of instructors Mrs. Alice Lee Morrison, English Chairman, and Mr. William Langas, History Chairman. The stipulation was that this sum be equally divided between Mrs. Morrison and Mr. Langas for book purchases of their own personal choice for addition to the college library.

Bookstore: Gloria Gerard, Russ Hanegan, Cindy Gerard, Mrs. Phyllis Plumart, Bookstore Manager

Custodians:
Standing: Jack Jones, Paul Galyen, Shirley (Speed) Litten, Kenny Leland, Jerry Cooper, Kenneth Wilson, Willie Lee, Albino Trujillo.
Kneeling: Bill Williams, Martin Hoskins.

# PERSONNEL

Audio Visual Office: Richard Cheney, Director

Nursing Education Office: Virginia Foster, Director

# FACULTY

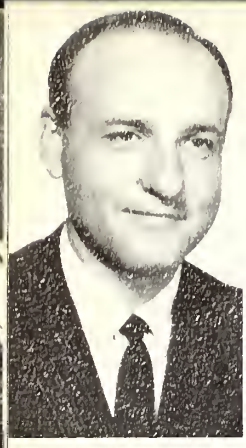

WILLIAM LANGAS
B.A. - U. of Ill.
M.A. - U. of Ill.
History
Social Science - Soc. Sc. Chairman
Spon. - Phi Alpha Theta

VERA DIFFENDERFER
B.A. - Eastern Illinois U.
M.A. - U. of Ill.
Adv. Cert. in Ed. - U. of Ill.
Social Science
Spon. - Phi Alpha Theta

ROBERT BRITTON
B.A. - University of Minn.
Social Science
Business Adm.

RONALD ELDRED
B.A. - Ind. State
M.A. - Ind. State
Social Science
Spon. - Circle K

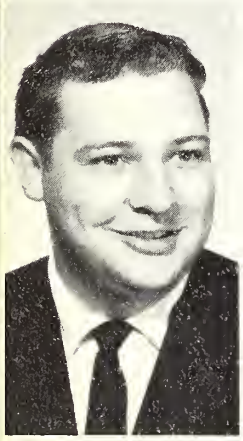

JOHN ALKIRE
B.A. - Eastern Ill. U.
M.A. - Eastern Ill. U.
History
Spon. - Chronicle

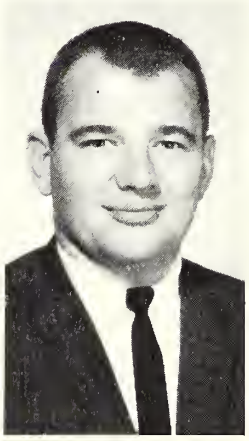

RICHARD CHENEY
B.A. - Ill. State
M.A. - Ind. State
Social Science

CRAIG CHAMBERS
B.A. - Eastern Ill. U.
M.A. - Eastern Ill. U.
Social Science

EILEEN FARRELL
B.A. - Coll. of St. Francis (Joliet)
M.A. - George Washington U.
Mathematics
Chairman

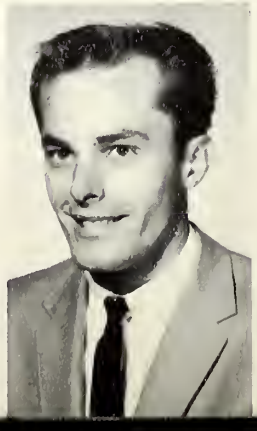

RICHARD BODINE
B.S. - Ind. State
Mathematics and Science
Tennis coach
Basketball coach

BENNY ALBIN
B.A. - Oakland City Coll.
M.S. - Ind. State
Mathematics

ALICE LEE
MORRISON
B.A. - U. of Ill.
M.A. - U. of Ill.
Humanities Chairman
English
Spon. - "Jottings"

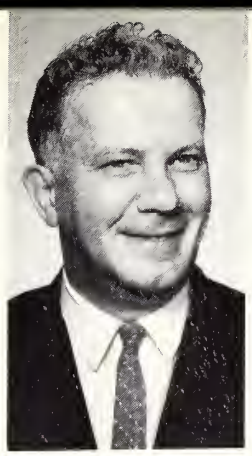

CHARLES HOWE
B.A. - U. of Ill.
M.A. - U. of S. Calif.
English
Spon. - Chronicle

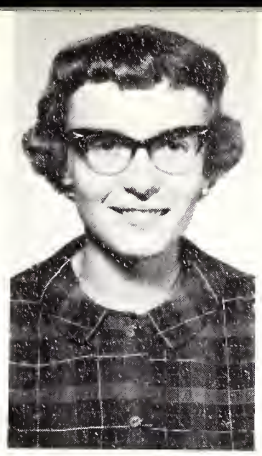

ELAINE DABELKO
M.A. - Ohio U.
English

WALTER SMITH
B.A. - Morgan St. Coll.
M.A. - Columbia U.
English

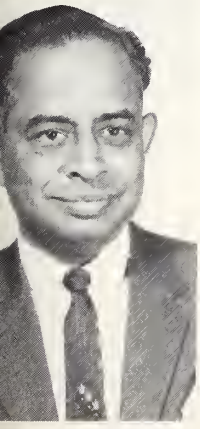

V. GOPALAN
B.A. - Gujarat U.
Law Degree-Gujarat U.
M.A. - Gujarat U. India
English

BARBARA STOVER
B.A. - Drake U.
M.A. - Mich. State
English

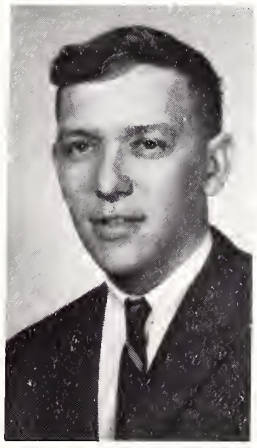

THOMAS KUKLA
B.A. - Eastern Ill. U.
M.A. - Eastern Ill. U.
English
Spon. - Tattler

PATRICIA RIDGE
B.A. - Erskine Coll.
M.A. - U. of Virginia
English

SHERMAN ZELINSKY
Mus. B. - Boston U.
Mus. M. - Boston U.
M.A. in Librarianship - U. of Denver
Librarian

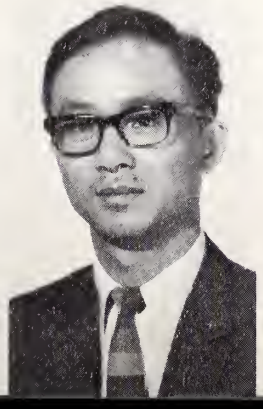

STEVE S. Y. HUANG
B.A. - National Taiwan U.
M.A. in Library Science - Ind. U.
Library Cataloguer

MARILYN
CAMPBELL
B.S. - Ind. State U.
M.A. - Ind. State U.
Science Chairman
Spon. - Cheerleaders
Nat. Hist. Club Spon.

BURTON BERKSON
B.S. - Roosevelt U.
M.A. - Eastern Ill. U.
Science

KATHERINE COOK
B.S. - Drury Coll.
Chemistry
Spon. - Nat. Hist.
Club

MAURICE STAUDER
B.S. - Notre Dame U.
M.A. - Eastern Ill. U.
Physics and Phy. Sc.

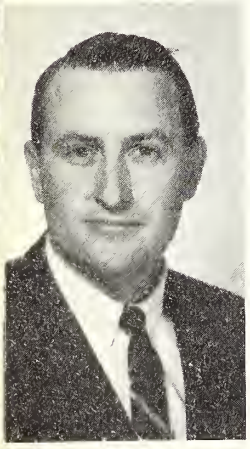

JAMES NICKELL
B.S. - Purdue U.
Horticulture
Chairman
Spon. - OH Club

ALICE DRIES
B.S. - U. of Ill.
Horticulture
Spon. - OH Club

CHARLES
SCHROEDER
B.S. - U. of Ill.
Horticulture
Spon. - OH Club

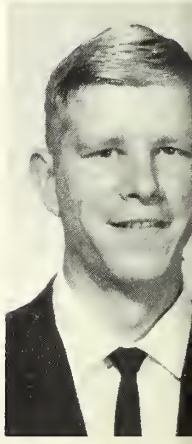

EDDIE EVEMEYER
B.S.-Western Ill. U.
M.A.-Western Ill. U.
Physical Education
Coack-Basketball
Coach-Golf

JERALD BINKELY
B.S.-U. of Ill.
M.A.-U. of Ill.
Agriculture

WILLIFORD A.
HOCKET
B.S.-U. of Ill.
M.A.-U. of Ill.
Agricutlrue

MANFORD KISTLER
B.A.-Ind. Cen. Coll.
M.A.-Purdue U.
E.D.P. Chairman
Spon.-Tau Epsilon

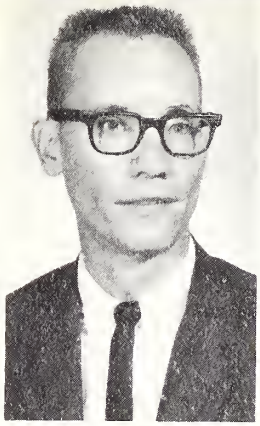

KEVIN NORTHRUP
B.S.-Bradley U.
M.A.-Bradley U.
Accounting

RICHARD TROWER
B.S.-Ill. State U.
M.A.-Eastern Ill. U.
Spon.-Business Club
Executive
Secretarial

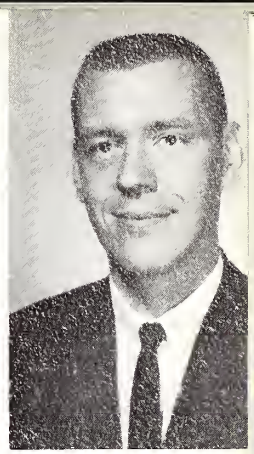

ALVIN WILCOX
B.A.-Iowa State
Vocation Techincal

JOHN GIRTON
B.S.-Ind. State
Teacher's Coll.
Police Science

WILLIAM
TEMPLETON
B.S.-Southern Ill. U.
M.A.-Southern Ill. U.
Electronic Data
Processing

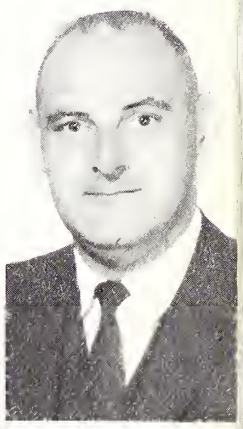

MARILYN WEINARD
B.S.-Eastern Ill. U.
Commerce
Chairman
Spon.-Business Club

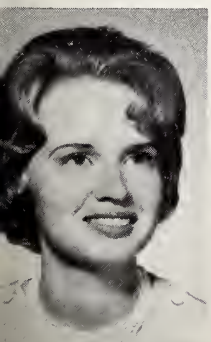

FELIX WHEELER
B.S.-U.S. Naval
Academy
Electronic
Technology

VIRGINIA FOSTER
A.S. Nursing-Alton
Mem. Hosp.
B.S.-Southern Ill. U.
M.A.-Indiana U.
Nursing

GLADYS RAMSEY
M.A.-Columbia U.
Basic Education

BONITA D. NORRIS
B.S.-Ind. State U.
Basic Education

ABBIE COLLINS
Northern Ill. U.
Nursery School

LOIS ROMIG
M.A.-U. of Ill.
Basic Education

RICHARD PARKE
M.A.-Purdue U.
Counselor

SHIRLEY JENKINS
M.A. - U. of Ill.
Counselor

PUSHPA GOPALAN
B.S.-Gujarat U.,
India
Nursery Education

NORMA J. BAILEY
M.A.-U. of Ill.
Basic Education

BONNIE WRIGHT
B.S.-Eastern Ill. U.
Home Economics

MARY DAVIDSON
M.S.-Ind. State U.
Physical Science

NAOMI BUFORD
Teacher--Proj.
Head Start
Nursery School
Assistant

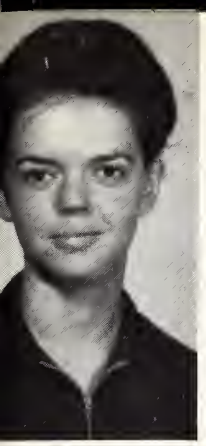

JANE WALLACE
B.S.-U. of Ill.
Nursery School

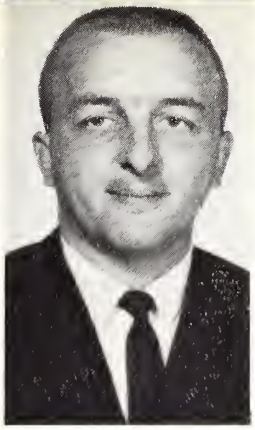

DANNY E. WINLAND
B.S.-Ill. State U.
M.A.-Ind. State U.
Basic Education

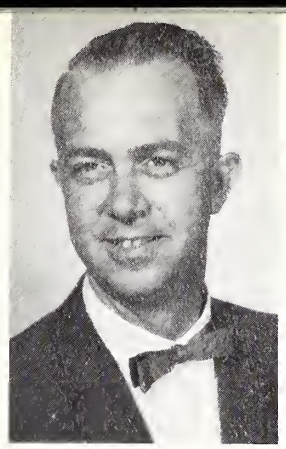

EARL STELZER
B.S.-Eastern Ill. U.
M.A.-U. of Ill.
Adult Center
Co-ordinator

GLORIA INGRAM
B.S.-New York U.
M.A.-New York U.
Dir. of Nursery
School

PART TIME TEACHERS: Standing from left to right, Helen Stapp, English; James Marlatt, French; Lowell Volkel, Social Science; Helen Freeman, English; and Georgia Reed, French.

Left to right: Dr. R. M. Zeisset, Psychology; Robert Fink, Vocational-Technical Education, Catherine Marron, Guidance; Ethel Oakwood, Guidance; Barbara Todd, Physical Education.

Frances Spicer, E.D.P. Teacher Assistant

Left to right: R. D. Purkey, English; William Fulkerson, Spanish

Dale Cronkhite, Vocational-Technical Education

F. W. Anderson, Accounting

# STUDENTS

COLLIER, TERRY
Senate I,II
Tres. I
Pres. II
Class Officer
Pres. I
Dean's List
Academic Letterman
Circle K Club
Dance Comm.

DAVIS, KATHY
Senate II
Chronicle I, II
Asst. Cir. Mgr. II
Choir I, II
Sec. I, II
Bowling I, II
V. - Pres. II
Jottings II
Kollege Kapers

ELLIOTT, PENNY
Senate I, II
V.-Pres. II
Class Officer
V.-Pres. I, II
Tattler I, II
News Ed. II
Jottings I, II
Choir I, II
Kollege Kapers
Dance Comm. I,II

HILE, DAN
Senate II
Class Officer
Pres. II
Chronicle I, II
Asst. Make-up Ed. II
Jottings II
Bishops
Circle K Club
Dean's List
Bowling
Kollege Kapers

MCGOUGH, TOM
Senate II
Tattler I, II
Feat. Ed. II
Phi Rho Pi II
Pres.
Business Club II
V.-Pres.
Choir
Kollege Kapers
Dance Comm.
Jottings

MILLER, LINDA
Senate II
Treas.
Chronicle I,II
Ed. in Chief II
Phi Rho Pi I,II
V. Pres II
Jottings I,II
Chr. Budget Comm. of Senate

# CAMPUS ACTIVITY LEADERS

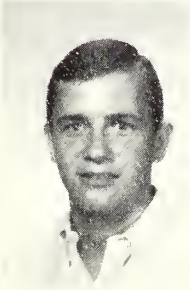

CORBIN, RICHARD
Senate II
Circle K Club I, II Pres. II
Jottings II
Baseball II
Choir II
Kollege Kapers

DOAN, KATHY
Senate II
Chronicle I, II
Asst. Adv. Mgr., II
Bowling I, II
Treas., II
Choir I, II
Librarian II
Jottings II
Kollege Kapers I, II

ERICKSON, LINNEA
Senate, II
Sec. II
Const. Comm. II
Class Officer
Sec. II
Chronicle I, II
Asst. Copy Ed. II
Phi Rho Pi I, II
Program Comm. II
Jottings
Dance Comm. I, II

HANEGAN, RUSS
Senate II
Chronicle I,II
Asst. Ed. II
Choir I
Circle K Club
Bowling II
Kollege Kapers

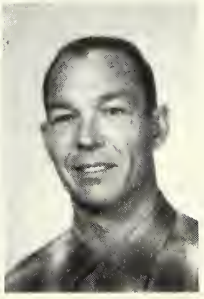

LITTLE, LARRY
Senate II
Chronicle II
Bishops I, II
V.-Pres. II
Athletic Letterman
Phi Rho Pi I
Golf I,II
Circle K Club

MOODY, SHARON
Senate I, II
Chr. Spec. Proj.
Tattler I, II
Make-up Mgr.
Jottings
Phi Rho Pi 1, II
Choir I, II
Kollege Kapers
Dance Comm. II

Left to right: Terry Collier Senate Representative; Kathy Davis, Senate Representative; Dan Hile, President; Linnea Erickson, Secretary; Penny Elliot, Vice - President

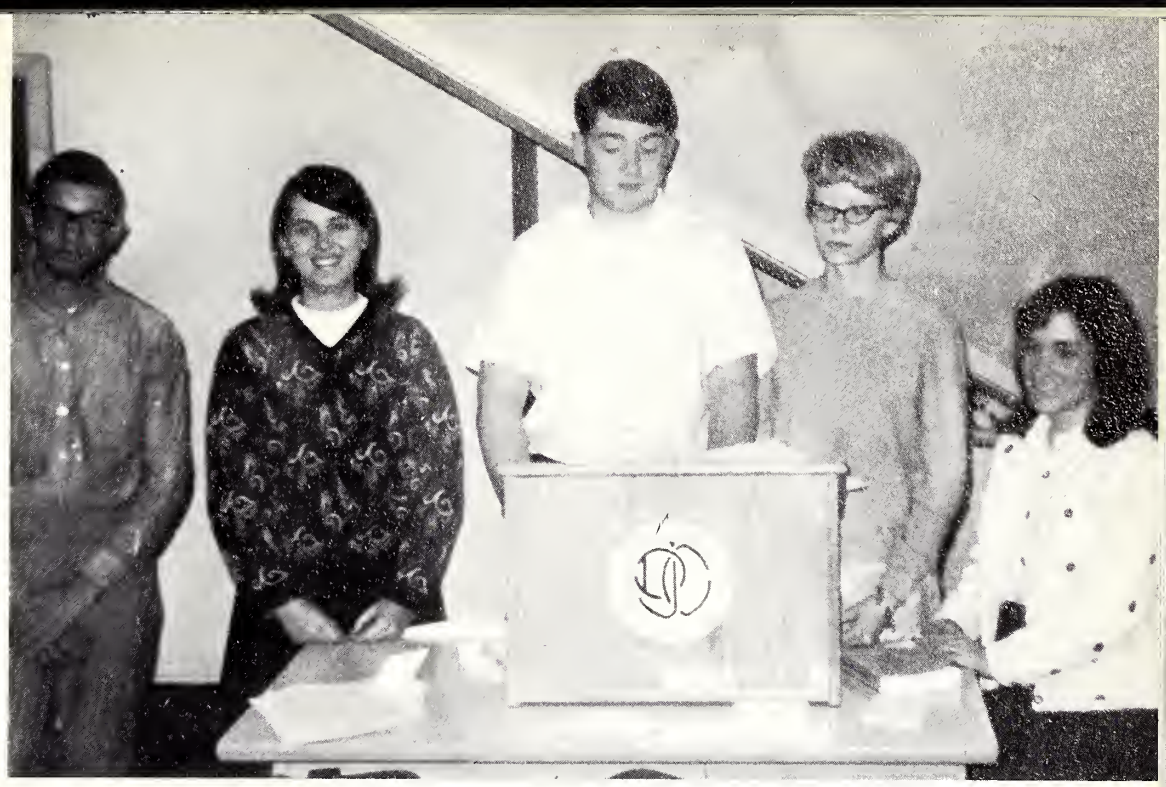

# SOPHOMORE CLASS

DEMOS, ANDY
Chronhicle I, II
Photog. Mgr. II
Circle K Club

EASTERDAY, SUSAN
Chronicle I, II
Copy Ed. II
Phi Ro Pi II

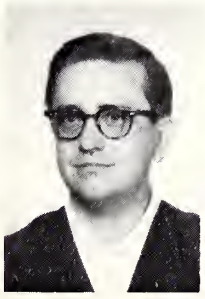

FERRELL, DALE
Chronicle II
Dean's List
Choir I, II
Phi Ro Pi I, II
Kollege Kapers

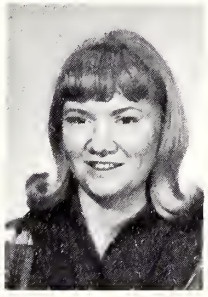

HAMP, LINDA
Chronicle I, II
Make-Up Ed. II
Jottings I, II
Kollege Kapers
Dance Comm.

KENTNER, MARGE
Senate II
Chronicle I, II
Adv. Mgr. II
Choir II
Kollege Kapers
Dance Comm.

ROTHWELL, CHRISTINE
Chronicle I, II
Cir. Mgr. II
Phi Ro Pi II
Alumni &.
Scrpbk, Chr, II

PLATER, ROBERT
Senate I
Tattler I, II
Jottings
Bowling I
Bishops I, II
Circle K Club II
Kollege Kapers

HILE, MARY
Business Club Sec. II
Tattler II
Phi Rho Pi I, II
Jottings

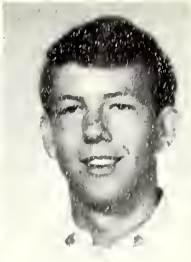

LOVING, KEN
Choir I, II
Phi Ro Pi Prog. Chr. II
Kollege Kapers
Natural Hist. Club
Dance Comm.

MAINS, PAT
Circle K Club Treas. II
Bowling I, II
Kollege Kapers
Choir I
Dance Comm.

MORRIS, CONNIE
Senate II
Business Club Pres. II
Dean's List
Chronicle II
Jottings

GROSS, RON
Circle K Club V. Pres. II
Athletic Letterman
Basketball
Baseball
Dance Comm.

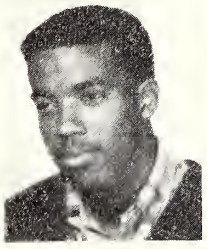

ADKINS, DWIGHT
Athletic Letterman
Basketball I, II
Baseball I
Bowling I
Kollege Kapers

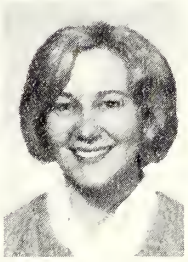

BARNARD, MARY ANN
Tattler Editorial Ed. II
Jottings I, II
Choir I, II
Kollege Kapers

BARRY CHERYL
Phi Alpha Theta Pres. II
Dean's List
Chronicle II
Choir I, II

BILLINGS, BARBARA
Phi Alpha Theta Treas. II
Chronicle II
Phi Ro Pi II
Choir II

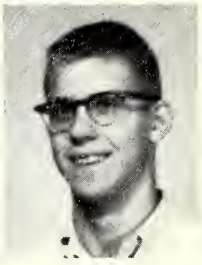

DRYER, EDWARD
Athletic Letterman
Basketball I
Tennis I
Circle K Club
Business Club

FLANNERY, PAULA
Chronicle II
Dean's List
Choir I, II
Kollege Kapers
Dance Comm.

DAVIS, MIKE
Athletic Letterman
Basketball I
Phi Rho Pi
Bowling

SHAFER, PHILIP
Kollege Kapers
Choir I, II
Bowling I, II
Circle K Club
Bishops

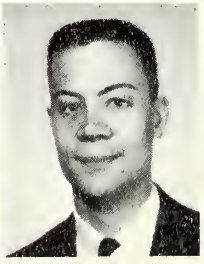

CHAPMAN, TOM
Choir I, II
Bowling
Jottings
Kollege Kapers

COTTLE, JANE
Tattler I, II News Editor I
Jottings I, II
Choir I, II
Kollege Kapers

BUCHANAN, ROBERT
Athletic Letterman
Basketball I, II
Bishops

CRONKHITE, SANDRA
Tattler I Freshman Editor I
Jottings I, II
Dean's List
Phi Rho Pi

KNIGHT, MYRTLE
Academic Letterman
Choir I
Jottings I, II
Kollege Kapers

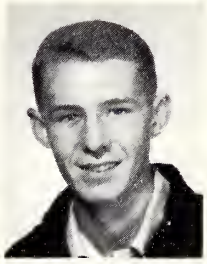

MOORE, RICHARD
Athletic Letterman
Baseball
Basketball
Phi Rho Pi

LEWIS, JACQUELINE
Academic Letterman
Dean's List
Phi Rho Pi

DEEKEN, LARRY
Senate
Bowling
Pres. II
Baseball

KNIGHT, MELODY
Tattler I, II
Make-up Ed. I
Acad. Letterman
Dean's List
Kollege Kapers

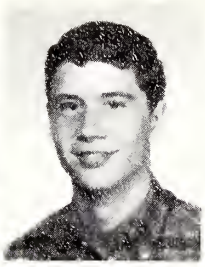

PLUTH, GREG
Athletic Letterman
Tennis
Kollege Kapers

BAKER, SUE
Dean's List
Choir
Kollege Kapers

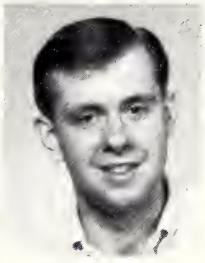

WILMOT, QWENTIN
Senate II
Bishops
Pres. II

CORNWELL, ALICE
Academic Letterman
Dean's List

HELON, BILL
Chronicle
Circle K Club
Dance Committee

PIPER, SHEILA
Choir I
Bowling I
Kollege Kapers I

LAFARY, DANNY
Chronicle II
Dean's List
Business Club.

ODUM, DIANA
Choir I, II
Kollege Kapers

TILTON, REGINA
Phi Rho Pi II
Dance Committee

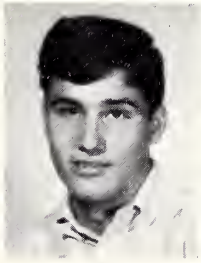

PLUTH, MARTY
Athletic Letterman
Tennis

COAKE, JUDITH
Choir
Kollege Kapers

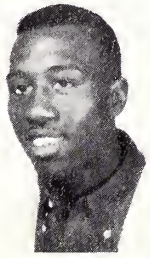

SMITH, DARRELL
Athletic Letterman
Basketball

DAW, VIRGINIA
Chronicle
Choir

STULTZ, JERRY
Choir
Bowling

MC LIMANS, LUETTA
Academic Letterman
Dean's List

SMALLEY, JAMES
Golf
Kollege Kapers

WILLETT, JILL
Chronicle

GOLSETH, WILLIAM
Chronicle

HURD, CATHY
Chronicle

Alexis, Robert
Allison, Joe
Allison, Karen
Ames, Michael
Anglum, Rebecca

Armantrout, Marla
Artman, Linda
Ashby, Paul
Ashley, Billy
Aston, Jeffrey

Atchason, Don
Atwood, Carol
Auter, Kathy
Baer, Theodore
Barnhart, William

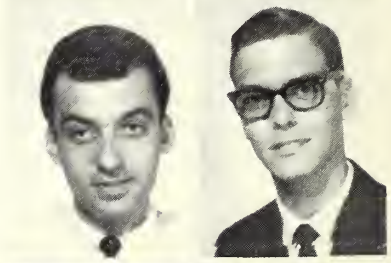

Bartlow, Sharon
Bavougian, Karop
Beaty, Paul
Bell, Lee
Bell, Robert

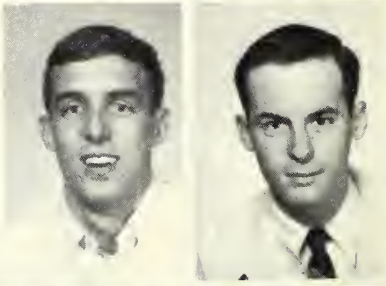

Bellucci, Thomas
Betkis, Marilyn
Biggs, Charles
Birkey, Larry
Blumenberg, Rick

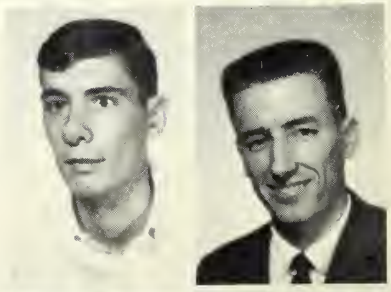

Blustein, Marvin
Bodine, Bill
Bonebrake, Jim
Borgers, John
Boss, Edward

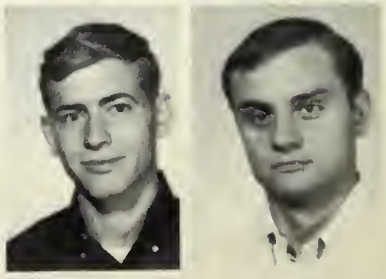

Bowers, John

Boyer, David

Brackney, James

Brady, Robert

Brown, Bonnie

Brown, Donald

Brown, Michael

Brown, Stephen

Burgin, Donald

Burruss, Kenneth

Burwash, Susan

Byram, Donald

Byrne, Michael

Calhoun, Steven

Campbell, Thomas

Cannonn, Conrad

Caron, Candace

Carpenter, Mattie

Carter, Jerry

Chamberlin, Tom

Chiaffredo, Bob

Bubbling over with anticipation, Toni Deeken and Donna Jean Stark stand by as Mr. Berkson prepares to launch into a biology lecture.

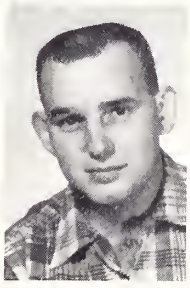
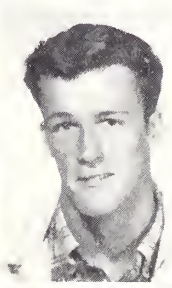

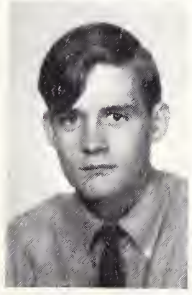

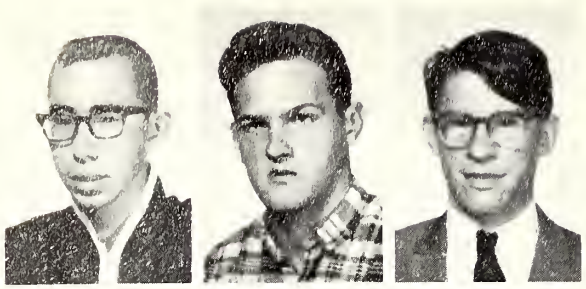

Clapp, Ronnie

Clark, Richard

Clawson, Kenneth

Clifton, Arlene

Coate, Alice

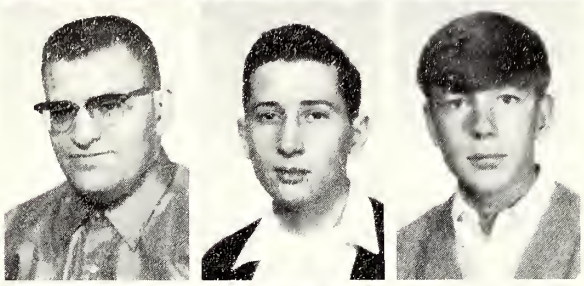

Cohoon, Thomas

Colleen, Michael

Collins, Bruce

Collins, Edward

Colter, Dewey

Cooper, Phillip

Cox, Eleanor

Craig, James

Crain, James

Crow, George

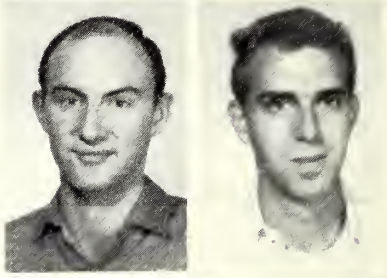

Cunningham, Roger

Curry, Larry

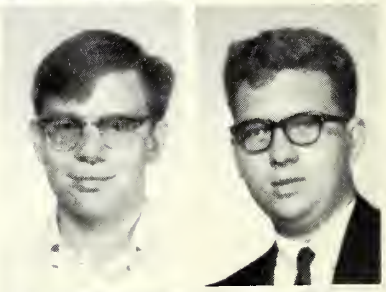

Satisfaction of a job well done shines all over Miss Campbell's face as Marsha Smith, Linda Medlin, and Marsha Kidd unravel the mystery of focusing a microscope.

Dalbey, Joseph

Davis, John

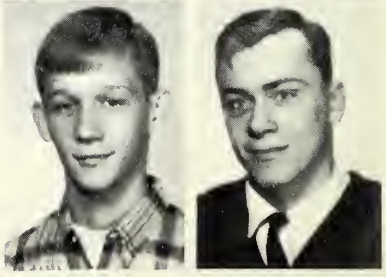

Davis, Ronald

Dawson, Sharon

Demark, Margaret
Demoss, Judy
Denney, Raymond
Denny, Michael
Dimmett, Donna

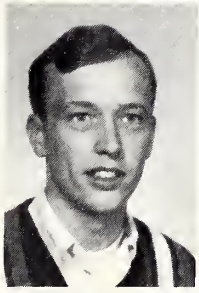

Divan, Stephen
Dohme, Henry
Donahue, Richard
Dorwart, Duane
Drain, Julia

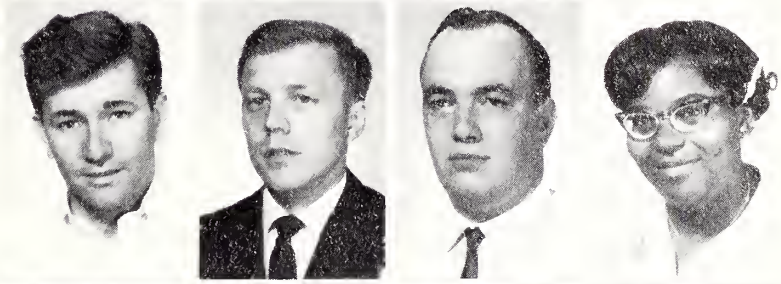

Dudley, John
Duncan, Janice
Durbin, Larry
Durbin, Robert
Eckert, Robert

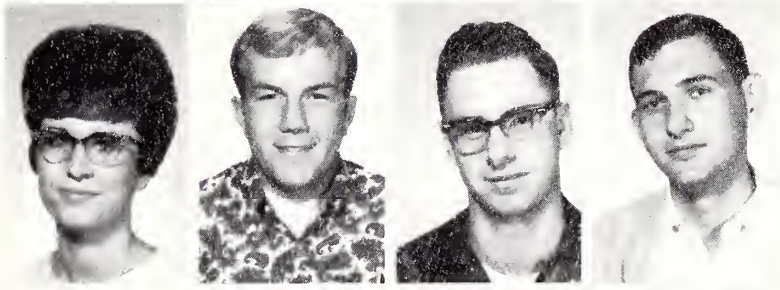

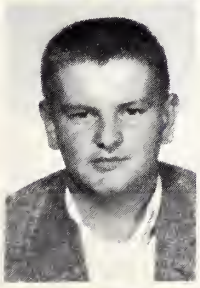

Edington, Paul
Edwards, Andrew
Egnew, Robert
Elliott, Richard
Elmore, Joseph

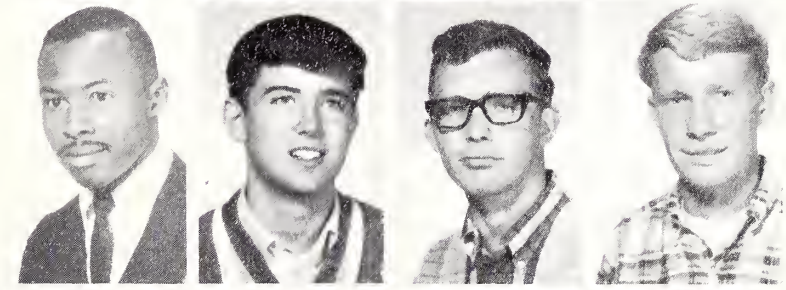

Englert, Michael
Erickson, Gary
Ervin, Terrance
Faulkner, Cheryl
Fazio, Fredericka

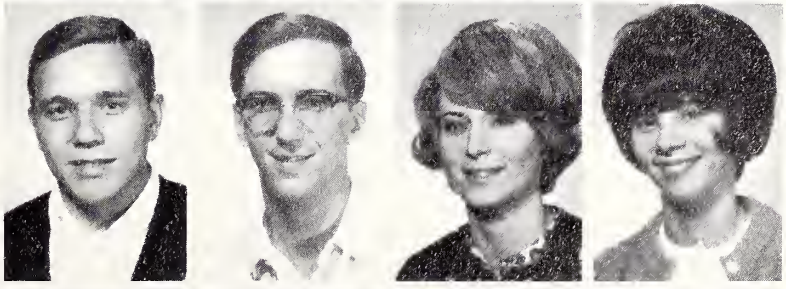

Felty, Robert
Fidler, Duane
Fierz, Katherine
Flessner, Dave
Foster, Ivadale

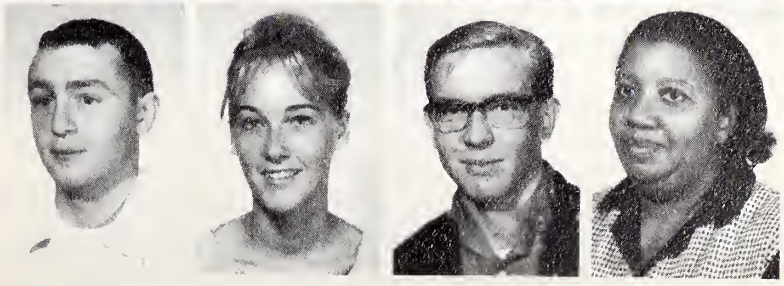

DANVILLE JUNIOR COLLEGE
LIBRARY

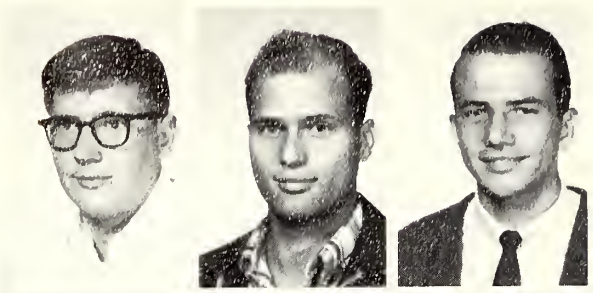

Foster, Ronnie
Fraser, Richard
Frazee, James
Frerichs, David
Frizzell, Donald

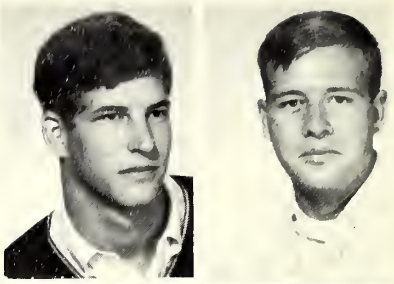

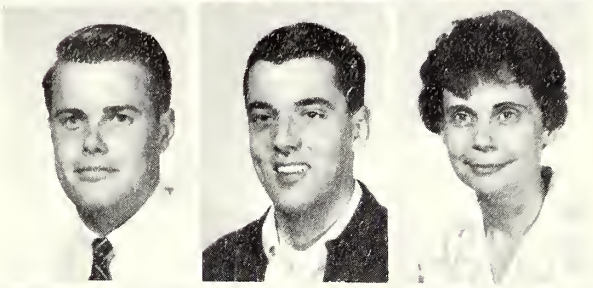

Galloway, Marshall
Gannon, Garry
Gentis, Beverly
Gentis, Ken
Gilley, Harold

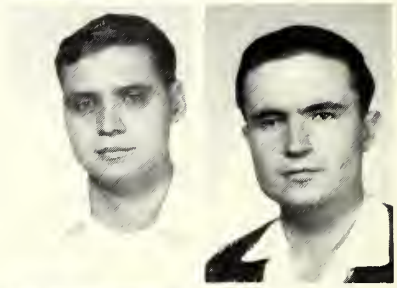

Glatz, Gerald
Gnagey, John
Goodner, Theodore
Gossett, Martha
Gullickson, Thomas

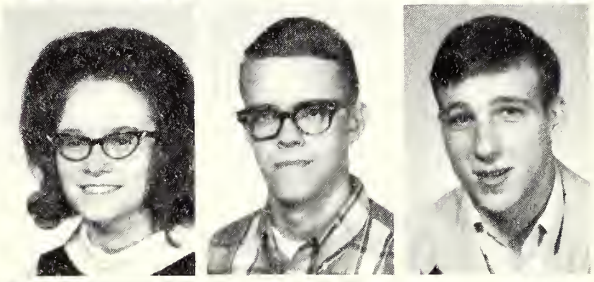

Gumm, Jacqueline
Haines, Mark
Hallenbeck, David
Hamm, Robert
Hance, John

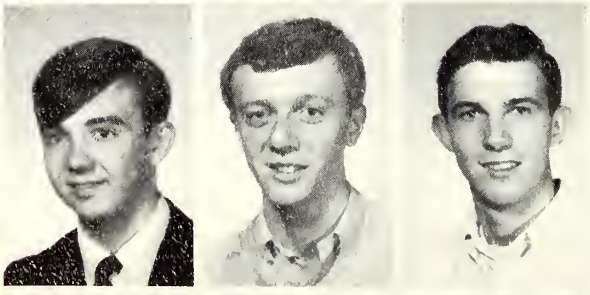

Hanna, Randall
Harris, Richard
Harrier, Laymond
Harrier, Raymond
Hart, Robert

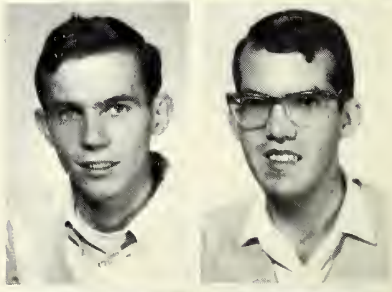

Hatfield, Lary
Hathaway, Mikalene
Hathaway, Steve
Hazelbaker, Charles
Hazelwood, Mary

Henderson, Esther

Henry, Jim

Henry, Richard

Henson, Dennis

Herambourg, Manuel

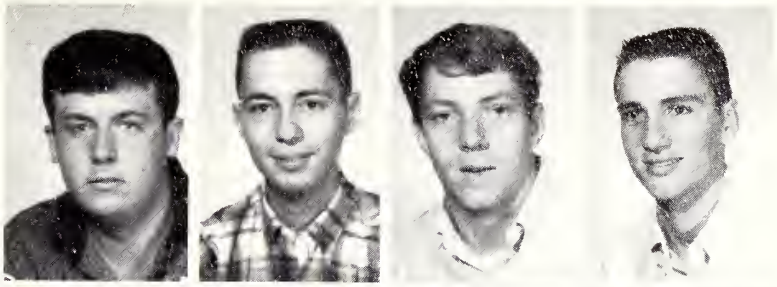

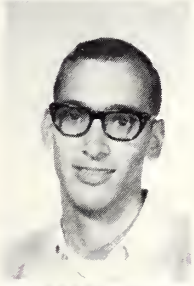

Hettmansberger, Garold

Hettler, Frank

Hilts, Donald

Holden, Martha

Holland, Sidney

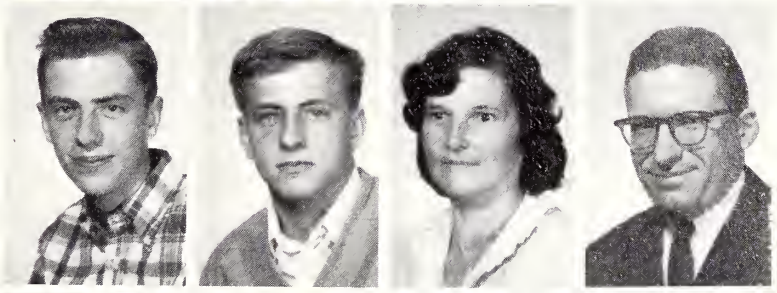

Holleman, Terry

Hollingsworth, Joyce

Hoveln, Gary

Huckstadt, Rita

Humphrey, Robert

Huxtable, Timothy

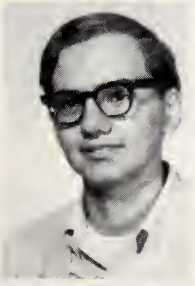

Johnson, John

Johnson, Vickie

Mr. Dickson and DJC students Larry Lawlyes, Ellen Cox, Lester Hanson, and Eileen Tuelp swarm to purchase their Chronicles from Carol Clary.

Jones, Bruce

Jones, John

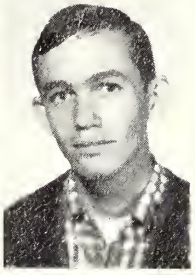

Jones, Patricia

Jones, Robert

?"ah(tu&xfmzi*jlrgd#m. . ." Whoops! Miss Weinard cringes as William and Iris Stevens skim nimble fingers across the keyboard.

Kanger, David

Kelly, Marie

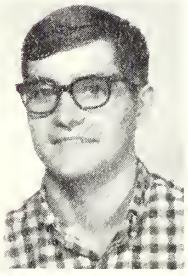

Kerr, Roger

Kester, Floyd

Kimberlin, Kim

King, Denny

Kirby, Gregory

Kirkpatrick, Lowell

Knopinski, Sharon

Kobie, Lance

Koebrick, Christine

Koener, Carl

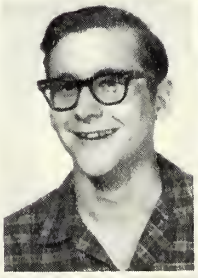

Kotcher, Paggy

Kost, Kenneth

Krukewitt, David

LaBounty, Lance

Lamb, John

Lammle, James
Landsdown, Elizabeth
Landsdown, Nancy
Lane, Dixie
Latoz, Samuel

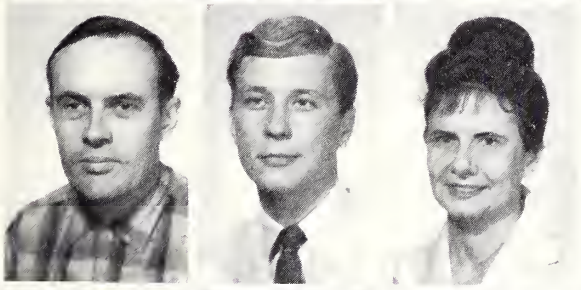

Legg, Fred
Lewis, Martin
Linkins, Sylvia
Linne, Betty
Little, Richard

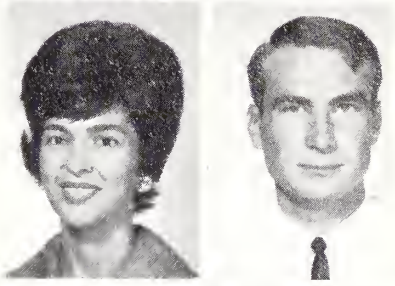

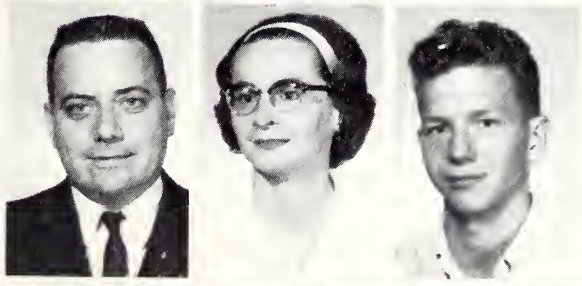

Lomax, Charles
Lomax, Laura
Lowry, Harold
McDermott, Donna
McGraugh, Robert

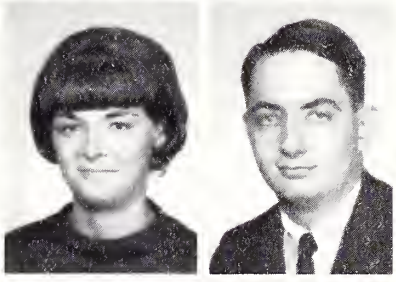

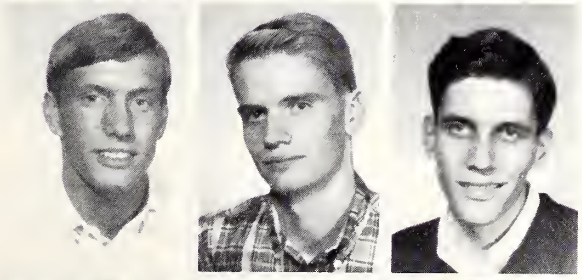

McKinney, William
McMullen, Richard
McMurray, Robert
Majors, William
Mann, Betty

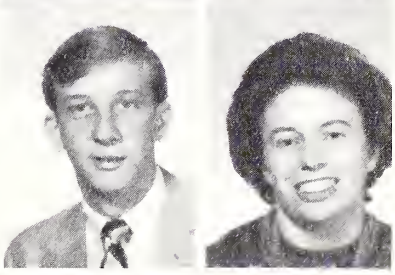

Marion, Barnan
Masengale, Ronald
Mattingly, Robert
Mayback, Nicholas
Mayer, Buck

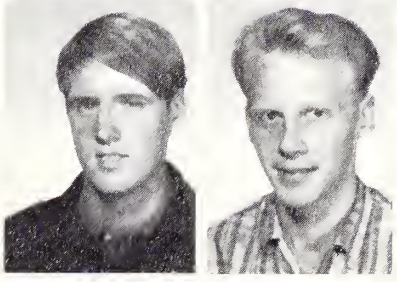

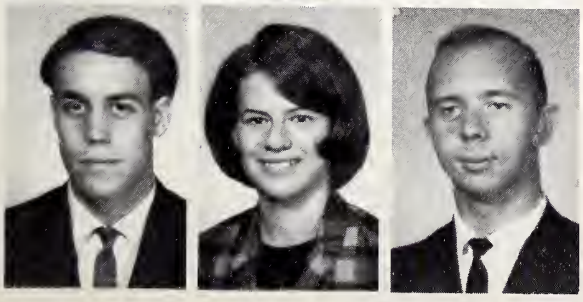

Mayer, Michael
Meek, Mary
Melvin, Larry
Mensavage, Jeanette
Sister Mercier

Merriweather, Ron
Miller, Carolyn
Moon, Jerome
Moore, Lanny
Moore, Lawrence

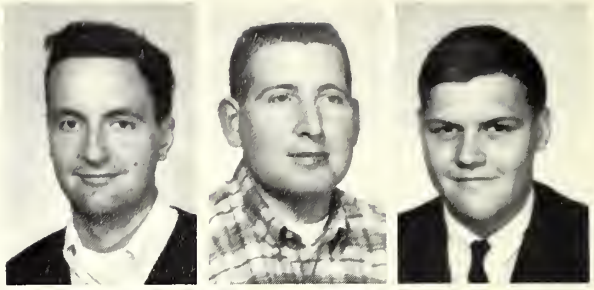

Moran, William
Morris, Anne
Moss, William
Mott, Ralph
Moudy, Kenneth

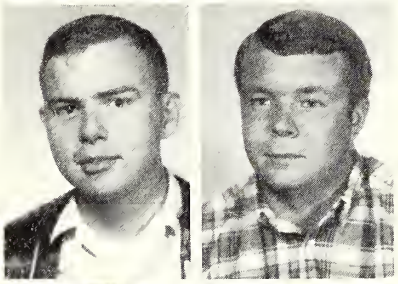

Moulton, Robert
Neathery, Lynn
Newell, James
Newell, Mary
Nixon, Nancy

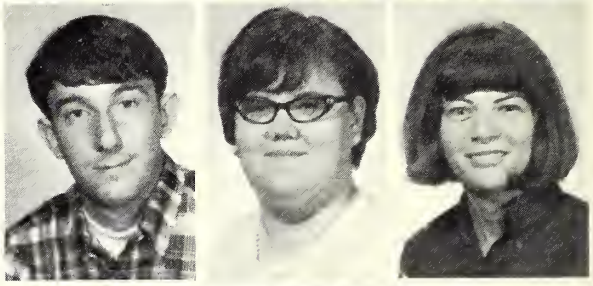

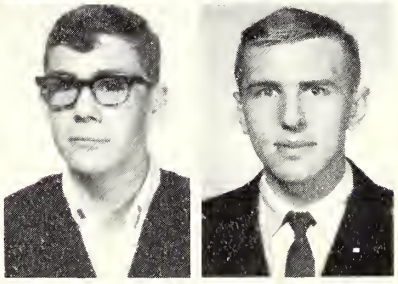

Nolin, Rick
Noone, Robert
Norton, David
Null, Lowell
Olson, Stuart

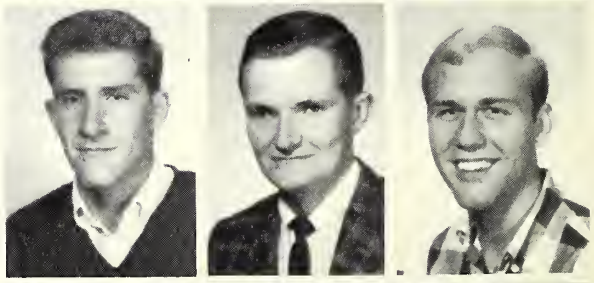

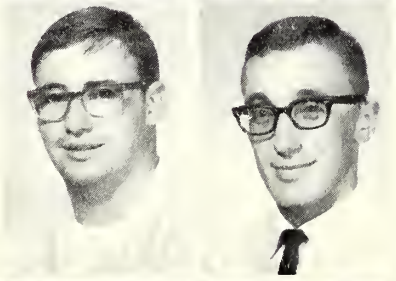

O'Neal, Samuel
Orsulak, Thomas
Pachciarz, Ray
Pape, Jeanne
Parrish, Rodney

Partenheimer, Linda
Patterson, Gary
Pearson, Julie
Penn, Marie
Perrodin, Pamela

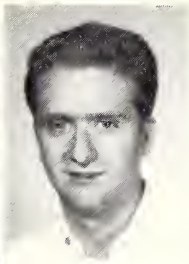

Perry, Jon

Pichon, Ethel

Pickett, Dave

Pipkin, Bradford

Plumart, Victor

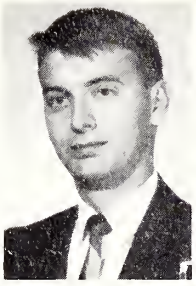
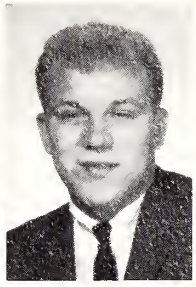

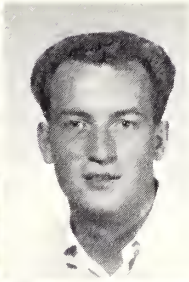

Pratt, Lyrelle

Puzey, John

Randolph, Malcolm

Ransom, Todd

Ray, Larry

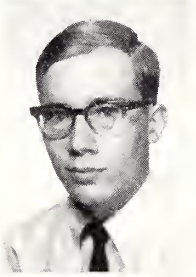
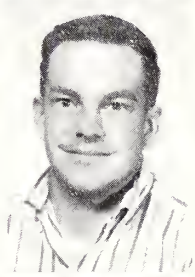

Richardson, Herman

Rodgers, Jane

Roesch, Don

Rook, Jacqueline

Roth, David

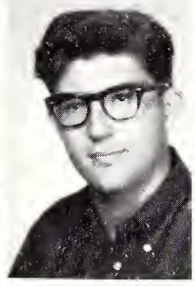

Rush, John

Russell, William

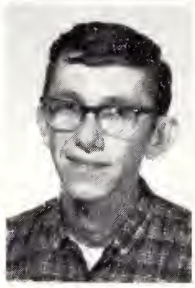

"I wonder what happens when you turn the knob?" ponders Robert Moulton's inquisitive mind. Innocent bystanders include Instructor Wheeler and electronics students Michael Colleen and Tom Cohoon.

Rusk, Lana

Sanders, Clarence

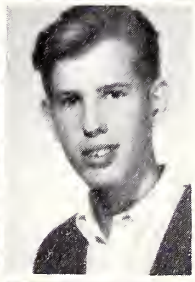

Saxsma, Lloyd

Schafer, Fred

"I don't know -- maybe it's a juke box," suggests Sandra Burrow to Starr Ransom. Mr. Templeton and Rodney Parrish look forward to their turn in EDP.

Schilling, Daniel

Schmidt, Leon

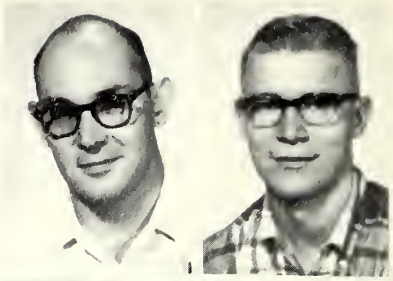

Scott, Linda

Scurto, Maureen

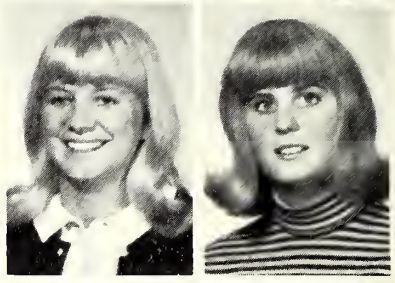

Sensenbrenner, Owen

Seyfert, Henry

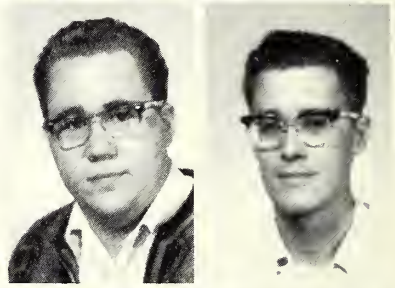

Simms, Richard

Smith, Danny

Smith, Denny

Smith, Harold

Smith, Herbert

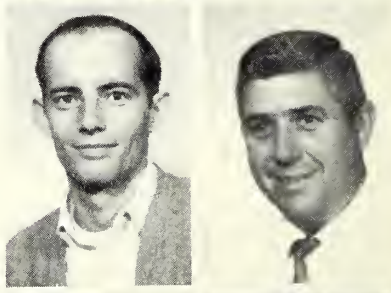

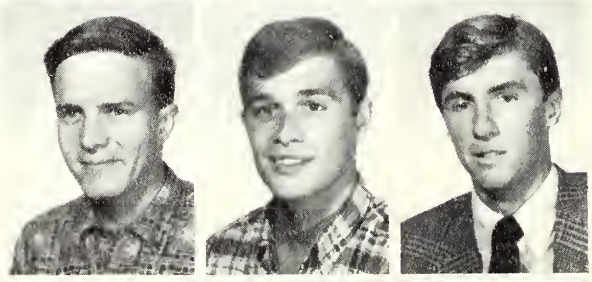

Smith, Howard

Snyder, Thomas

Spencer, Charles

Starkey, Curtis

Starns, Tim

Strain, John

Sister Strandell

Suhonen, Gerald

Sunderman, Judith

Swisher, Cheryl

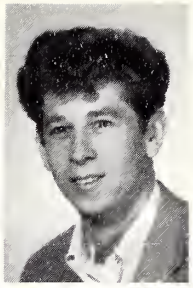

Taber, Kathleen
Tarter, James
Tarter, Joseph
Taylor, Bobby
Taylor, Bryce

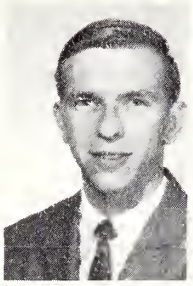
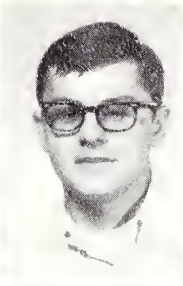

Taylor, Donna
Taylor, Douglas
Taylor, Frank
Thomas, William
Thurman, Joseph

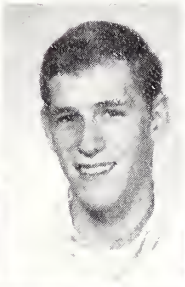

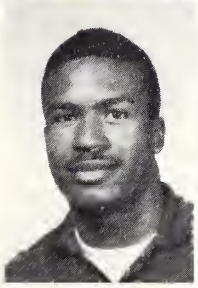

Tims, Frederick
Tippie, Dennis
Tonn, Martin
Travers, James
Travis, Daniel

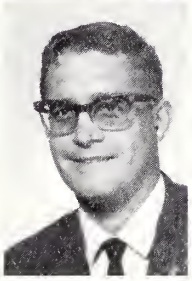

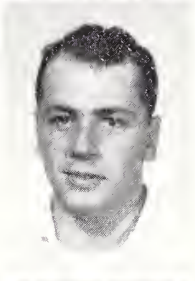

Trego, Claude
Trimble, James
Tuggle, William
Uht, Susan
Vidziunas, Rimgaud

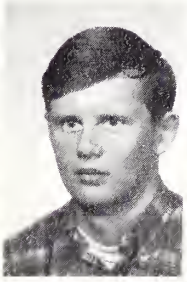

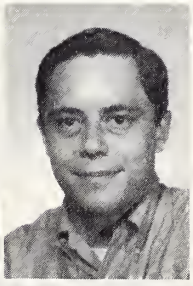

Vogel, Olive
Wakeley, John
Walker, Regina
Walter, Nancy
Wayne, Carolyn

White, Nancy
Whitehouse, William
Wickland, David
Wilber, Michael
Wiese, Patsy

Wildman, William
Williams, Janice
Wilson, James
Wilson, Richard
Wilson, Roger

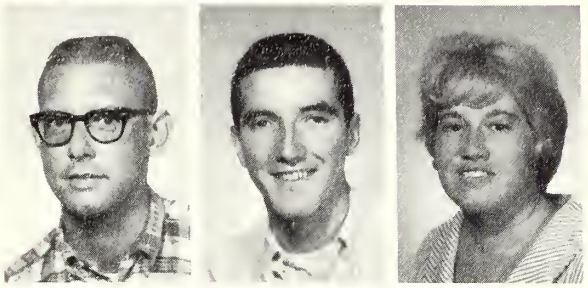

Wilson, Steve
Wilson, Thomas
Wise, Sharon
Wisher, John
Woltman, Jerry

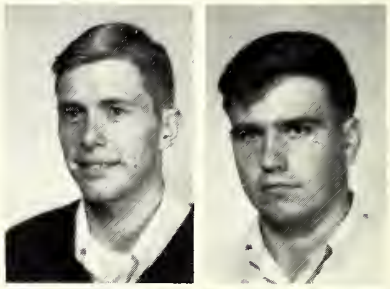

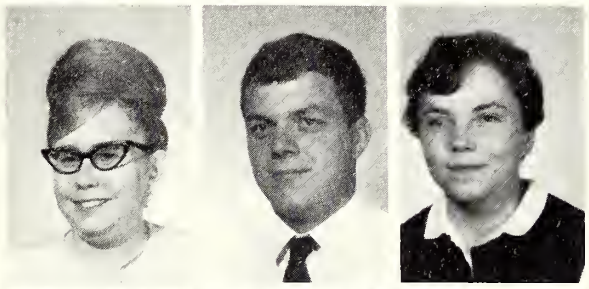

Wood, Bonnie
Wood, John
Woodside, Mildred
Wright, Dennis
Wright, Lee

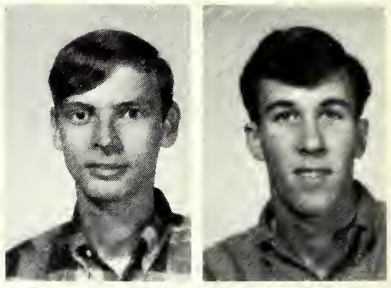

Wright, Michael
Wright, Rodney
Zielinski, Daniel
Zimmerman, Herbert
Zorns, James

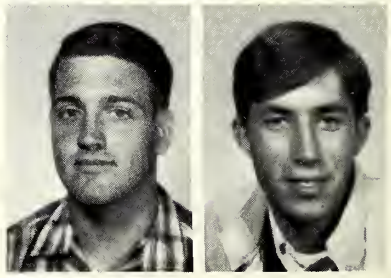

Here we look onto a typical scene at DJC and find Steven Patterson "shaking down" Randall Carter, Robert Etchison being fingerprinted by John Guagey, Larry Lawson dusting for fingerprints while Steve Winter finds them, and Instructor Girton is looking on in Police Science Class.

Class officers: Left to right, Janet Pittman, Secretary; Sharon Jones, Vice-President; Bruce Taylor, President; Sharon Moody, Senate Representative; Sherry Hoover, Senate Representative. Not pictured Connie Damery, Senate Representative.

# FRESHMAN CLASS OFFICERS

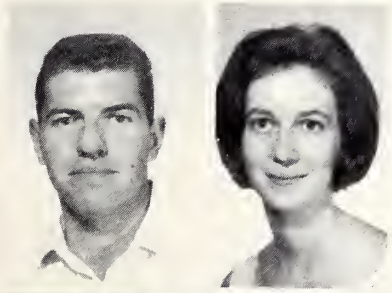

Acobert, Constine
Acton, Connie
Aden, Larry
Alaway, Marilyn
Alder, Christopher

Alexander, Jerry
Allen, Gloria
Alley, Clarence
Alt, Stanley
Anders, Wayne

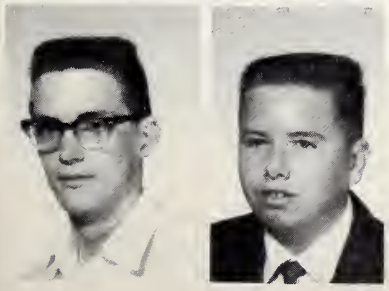

Anderson, Bruce
Anderson, Max
Anderson, Richard
Anderson, Ronald
Anderson, Stephen

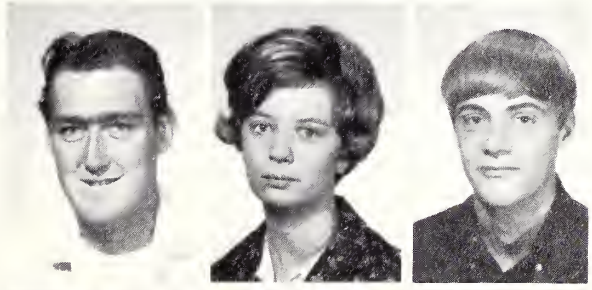

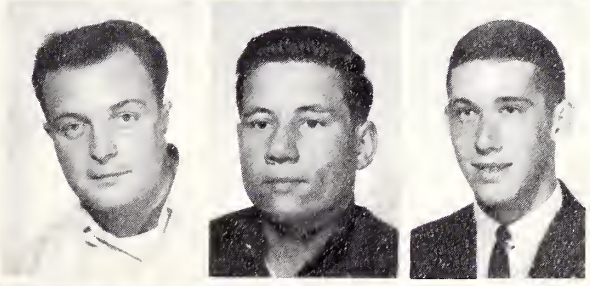

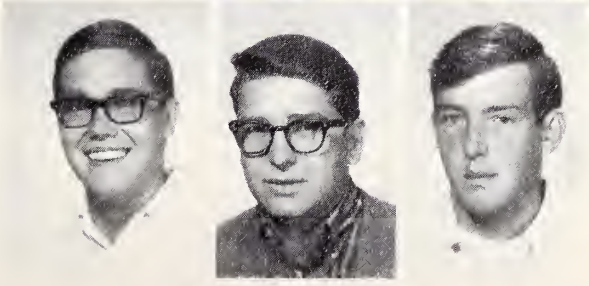

Andre, Michael
Anker, Marilyn
Armstrong, Patricia
Arthur, Dale
Asbury, Thomas

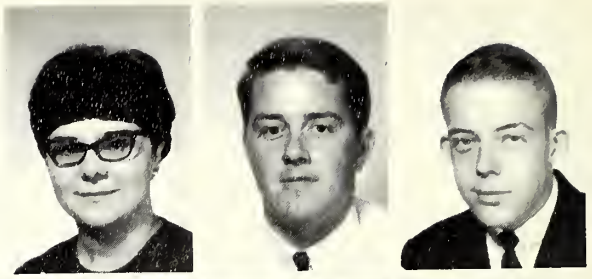

Attutis, Theresa
Atchison, Gail
Ashcraft, Gloria
Auvil, Donna
Bailey, Donald

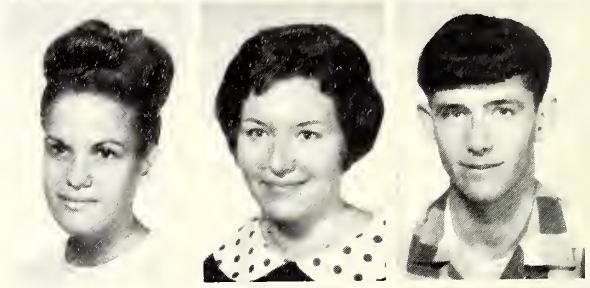

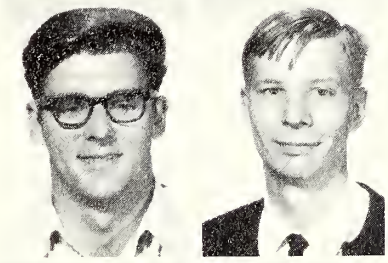

Bailey, Gary
Baldwin, Charles
Banks, Nathaniel
Barber, Jill
Barber, Marsha

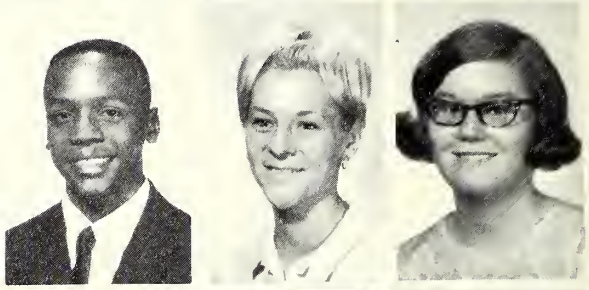

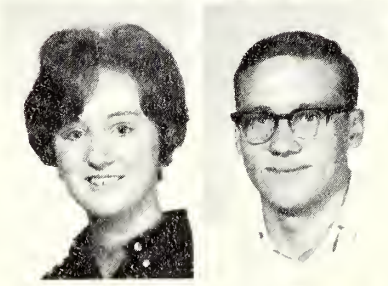

Barnett, Patricia
Barnhart, Steven
Barr, Thomas
Bartelson, Karen
Bartling, Bruce

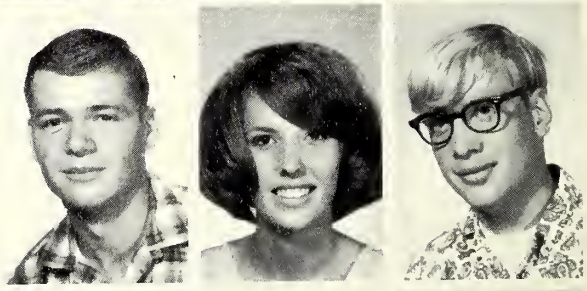

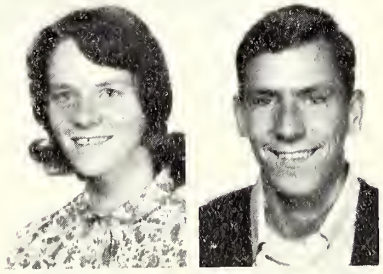

Bartlow, Connie
Bartlow, William
Bassett, Dennis
Beasley, Joy
Becker, Michael

Becker, Jerry
Beckman, Becky
Bedard, James
Bell, Laura
Benefield, Fernetta

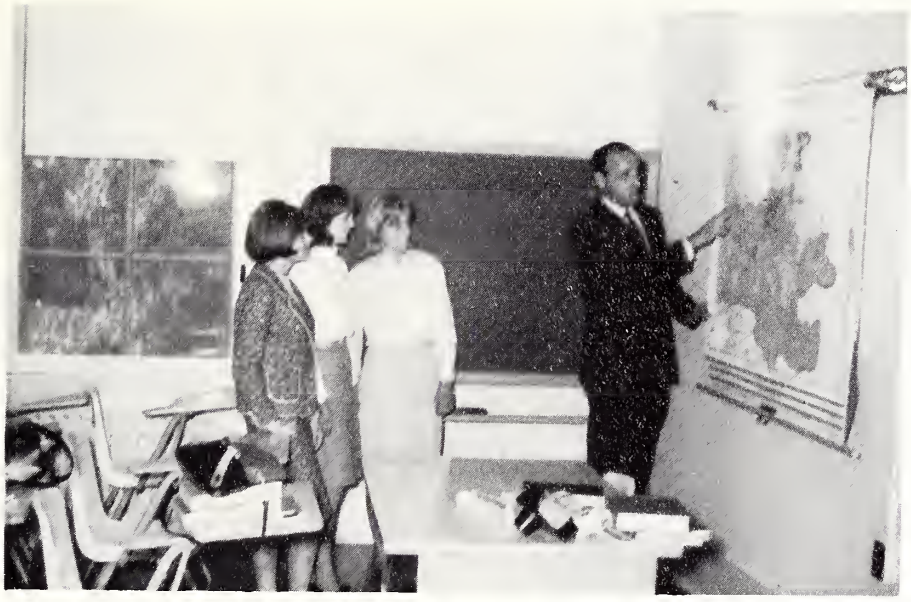

Sherry Hoover, Carol Clary, and Linda Leahy eagerly look on as Mr. Langas points out the location of different areas of religion during the Reformation.

Bennett, Gerald

Bensyl, Nanette

Beresford, Deborah

Bergan, Barry

Bertine, Steven

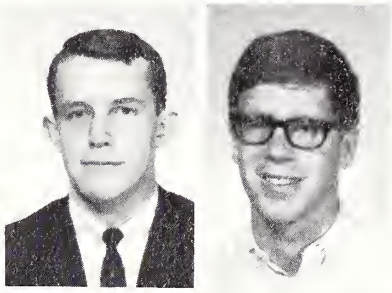

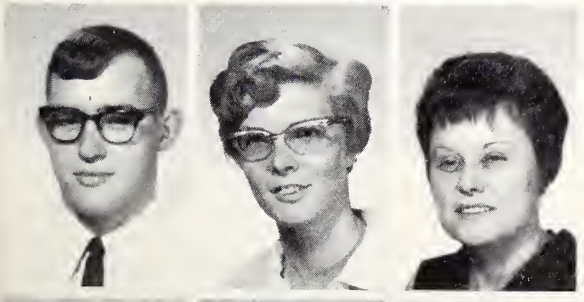

Burgener, John

Biedermann, Jo Ann

Biggs, Anne

Bird, Carol

Black, Linda

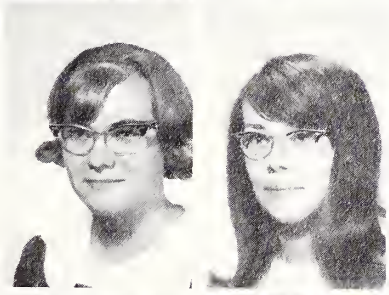

Blackford, Linda

Blackwell, Martha

Bluhm, Donald

Boehm, Terry

Boehme, Rhonda

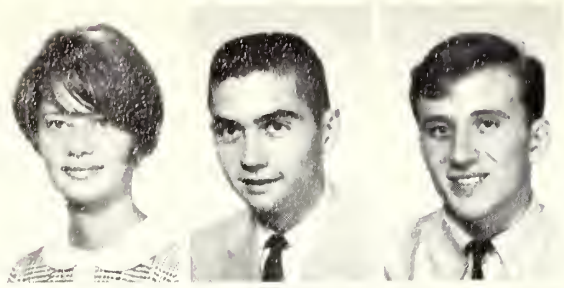

Bonner, Jane
Boone, Timothy
Bors, Thomas
Bostic, Charles
Bouton, Allan

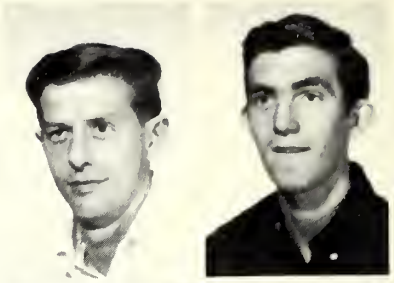

Bowen, Natalie
Bowman, Garry
Boyd, Jimmie
Boyle, Mary
Bracewell, John

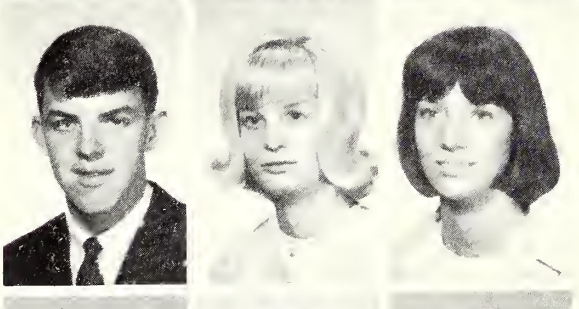

Bracewell, Michael
Brahana, Mary
Brazas, Mariann
Brazelton, David
Brennan, John

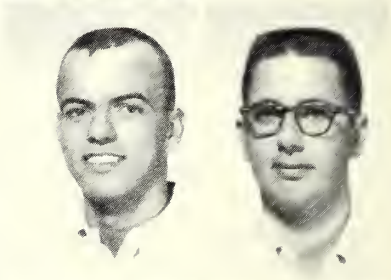

Brewington, Barbara
Bricker, Mary
Broderick, Ray
Bromley, Carol
Brookshire, Cheryl

Brown, Darryl
Brown, Jim
Brown, Karl
Brown Kenric
Brown, Linda Jean

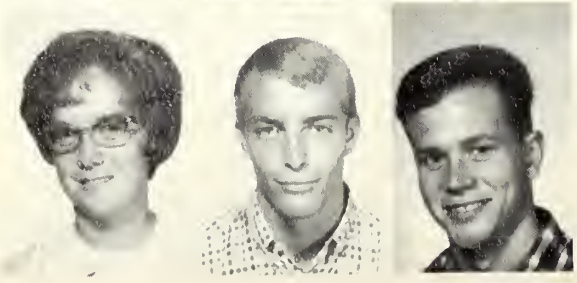

Brown, Linda Lee
Brown, William
Bruitt, Steven
Bruns, Alice
Bruns, Rex

Buchanan, Clarissa

Buford, Rebecca

Bunnell, Carol

Sister Burant

Burcham, John

Burkhardt, Trent

Burnett, Robert

Burnham, Sue

Burns, Daniel

Burt, Charles

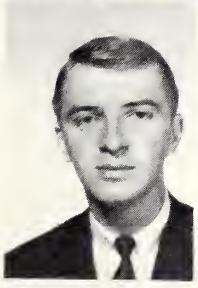

Burton, Roy

Butts, Ronald

Eddie James, Iris Griswold and Mrs. Stover check the overhead projector for Rheteric 101.

Calhoun, Steve

Calvin, Timothy

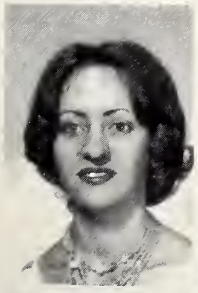
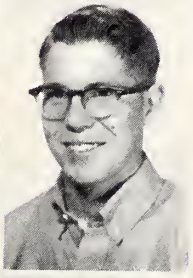

Cannon, Marjorie

Carlson, Wayne

Carpenter, Patrick

Carpenter, William

Carrell, John

Carter, Kay

Carter, Randall

Carter, Terry

Cary, Brenda

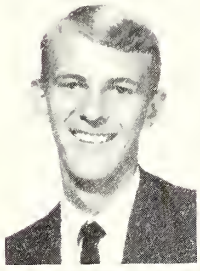

Case, Lawrence

Cavinder, Tom

Ceader, Stanley

Chamings, Thomas

Chandler, Harold

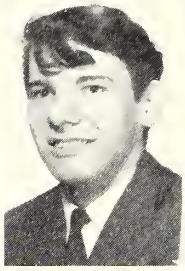

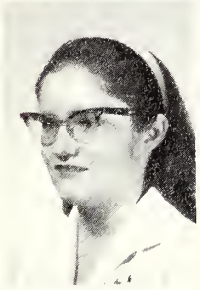

Chestnut, Teresa

Christensen, Olav

Clark, Harley

Clark, Robert

Clary, Carol

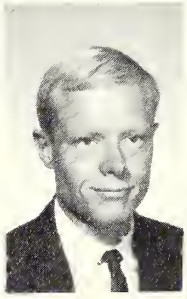

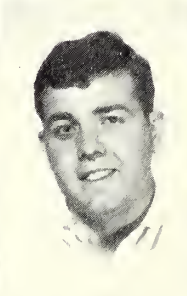

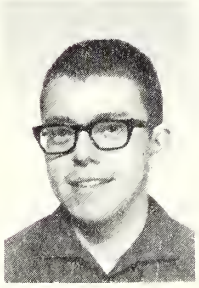

This U.S. history class is in a serious debate. Mr. Britton is listening intently as the men, -- Tim Huckstable, Lance LaBounty and Dave Wickland -- give their side of the debate. The girls -- Pat Jones, Melody Knight and Mrs. Jacquelin Lewis are taking notes to "tear the men apart!" Kenneth Brown and Korap Bavougian are judges.

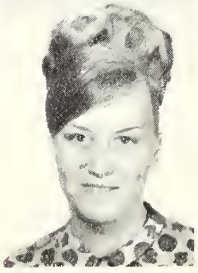

Clemens, John

Cleveland, Cathy

Cohoon, Sibyl

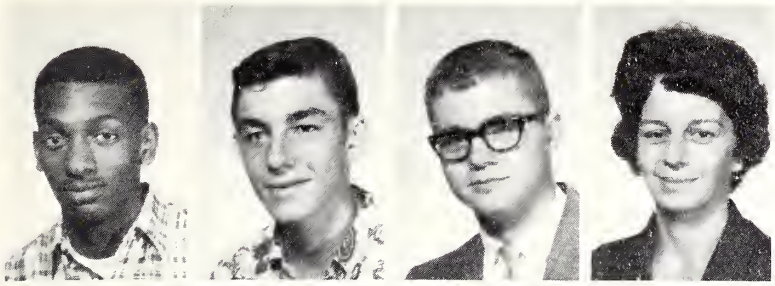

Collier, Jerry
Collins, Keith
Collins, Robert
Condon, Idabell
Cornell, Michael

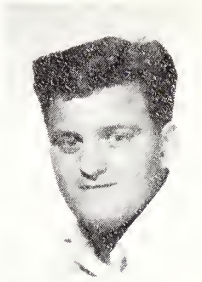

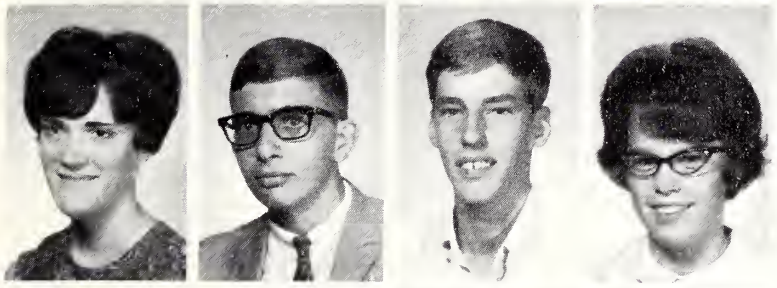

Cornell, Peggy
Consoer, George
Cosgrove, Thomas
Costa, Patricia
Courson, Ronald

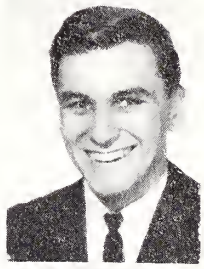

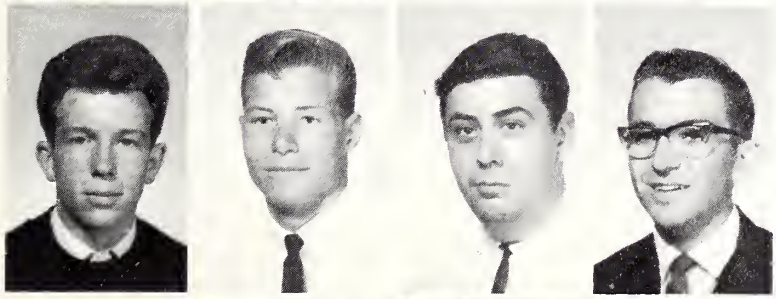

Cook, Terry
Cooper, Raymond
Cooper, Robert
Corbly, Patrick
Cochran, Phillip

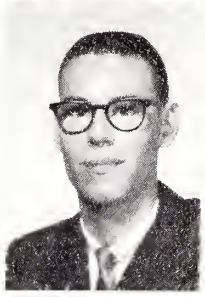

Cormaney, Deloris
Corray, Pamela
Coulter, Mary
Covert, Glenn
Craig, James

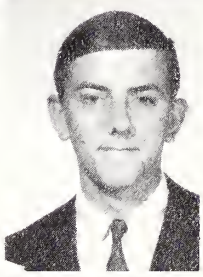

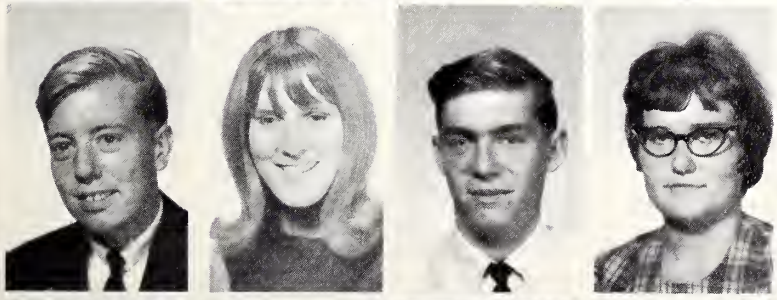

Craig, Stephen
Crawford, Jacqueline
Crawford, Kelly
Craycraft, Patricia
Crick, Donald

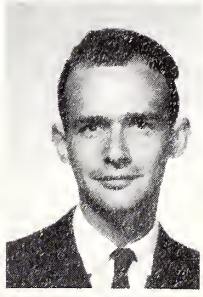

Cunningham, Darryl
Cunningham, Glenn
Cunningham, Kenneth
Cunningham, Leslie Ann
Curl, Janet Marie

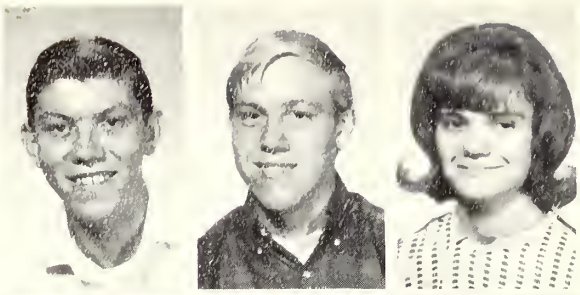

Dahliquist, Alfred
Dalbey, James
Dalida, Jo Ann
Damery, Connie
Danenberger, John

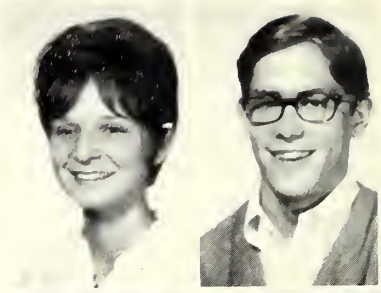

Darr, Rita
Davis, Donald
Davis, Elna
Davis, Harold
Davis, Mary

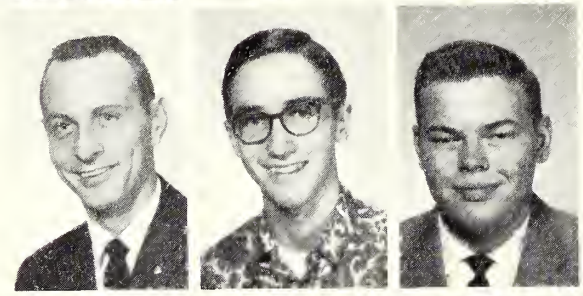

Davis, Paul
Davison, Richard
DeAtley, Jerry
Deeken, Robert
Deeken, Toni

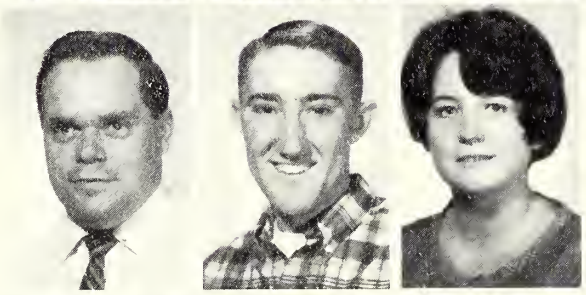

Delmotte, Robert
Depratt, Robert
Dibbert, Rosemary
Dillavou, Michele
Dittmar, Diana

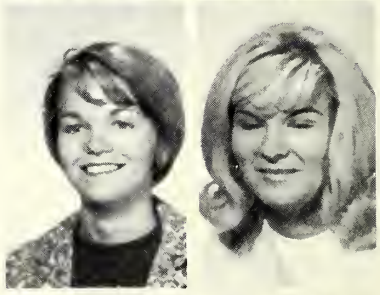

Divan, Michael
Dixon, Allen Jr.
Dobkins, Connie
Dodd, Donna
Dodson, Steven

Doggett, Robert
Dohme, Karen
Doney, Nancy
Doom, Glenn
Downey, Mary

From the little red bouncing ball to this big Bertha!?! If you listen in P.E. Class you can hear: Donald Holley - "Hey fellows, give me a chance!" Terry Trout - "I got it, I got it!" James Dalbey - "I can a-l-m-o-s-t reach it!" James Price thinks it is fun.

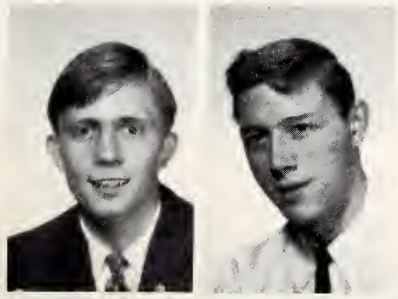

Downing, Stephen

Drake, Dennis

Drysdale, William

Duchette, Sally

Dukes, Martha

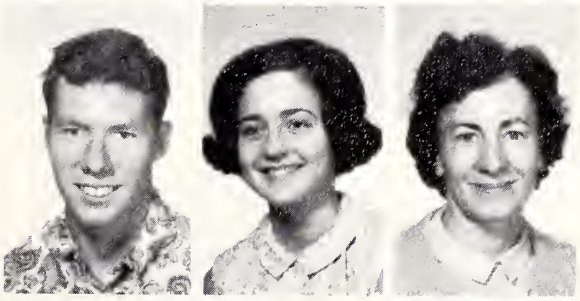

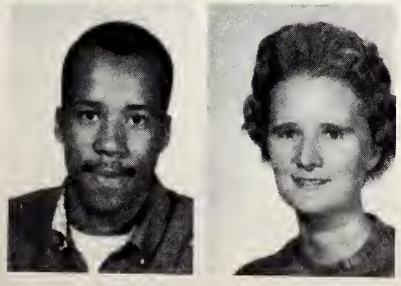

Dumas, Richard

Dunagan, Marlene

Dunham, Darryl

Durril, Pompia

Durso, Louis

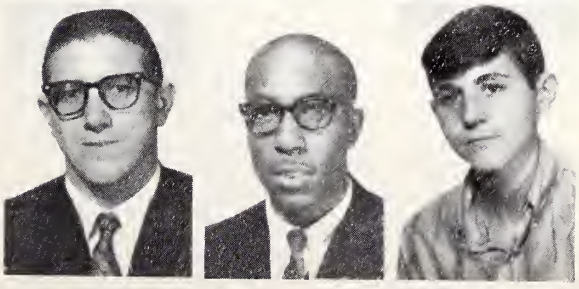

Tuesday Morning at the Movies? The select group includes Producer Cheney and his cast: Sandi Burow, Brian Stine, Marge Kentner, Mike McGough, Phil Shafer, and Tom McGough.

Eads, James

Easter, Betty

Eaton, Harvey

Edward, Ronald

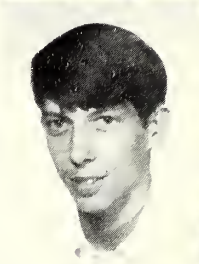

Edwards, Mike

Ellis, Jack

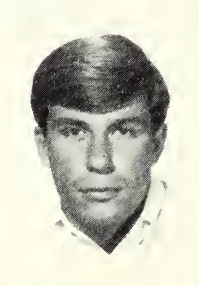

Emery, Noriss

Emery, Shirley

Engelman, Sharon

Englert, Ronald

Erickson, David

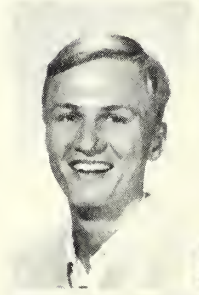

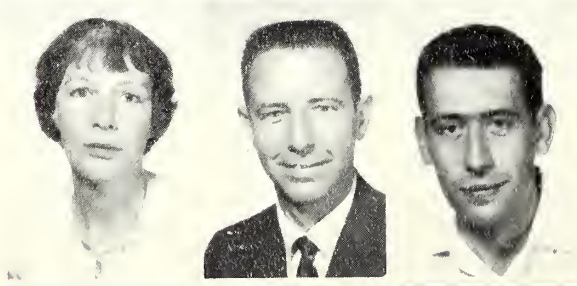

Erickson, Phyllis

Erickson, Robert

Espadas, Juan

Etchison, Robert

Fagan, David

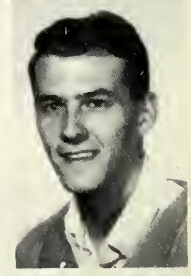

Farris, Mike

Fenet, Susan

Fertaly, Mary

Fields, Linda

Fields, Maurice

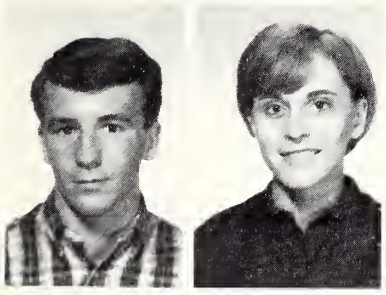

Fincham, Louis
Finney, Nancy
Fisher, James
Fithian, Laura
Flessner, Cathy

Flessner, Larry
Flora, Susan
Foley, Kersey
Fortna, Ruth
Fortner, Helen

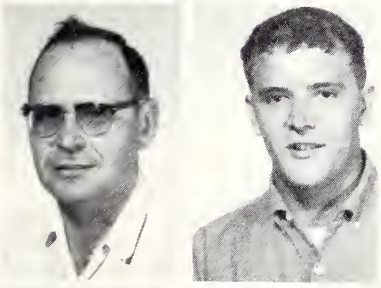
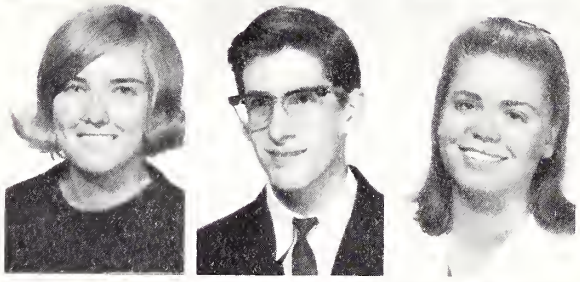

Fortune, Alva
Fout, Terry
Fralick, Janet
Franklin, Allen
Frazier, Carolyn

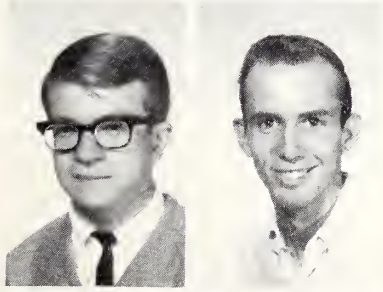
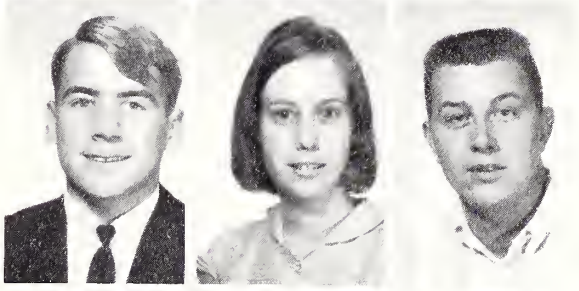

French, David
Frye, Rex
Fuoss, John
Furley, Alice
Furry, Steven

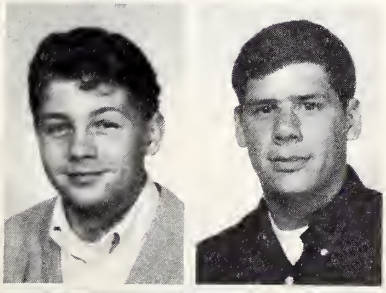

Galloway, Robert
Gates, David
Gauthier, Mary
Geades, Elizabeth
Gee, James

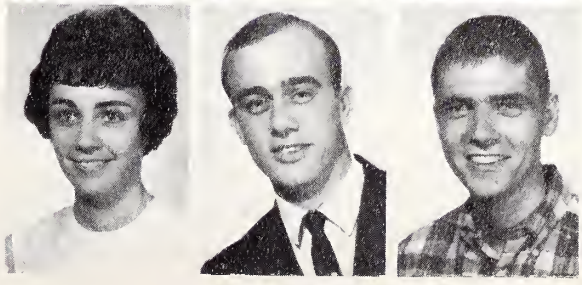

Gentis, Stephen
Gerard, Cynthia
Gilbert, Donna
Gildersleeve, Raymond
Glascot, Larry

Godwin, David
Gony, Linda
Good, Wanda
Goodenow, William
Gooding, Susan

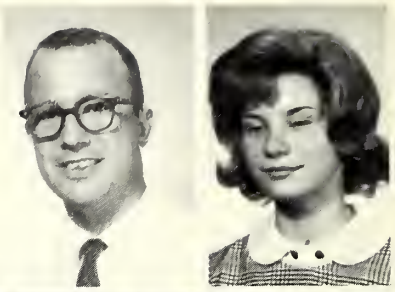

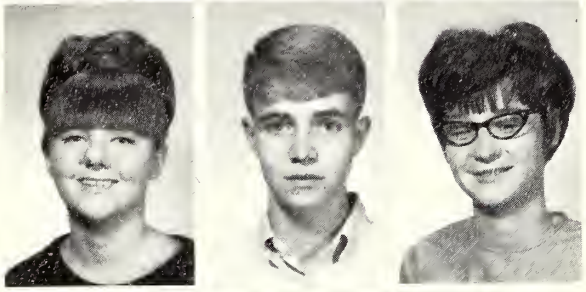

Goodknight, Diana
Goodwin, Bill
Gordon, Jane
Gorman, Gertrude
Gose, Douglas

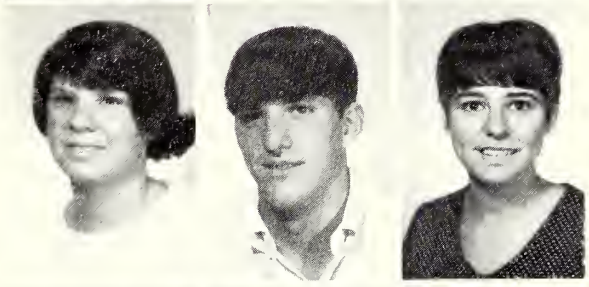

Gossett, Louetta
Gourley, Gary
Green, Carol
Grindley, Glen
Griswold, Iris

Grussing, Norlyn
Gruwell, Dean
Gugemos, Robert
Guldberg, Arnold
Gustine, Nancy

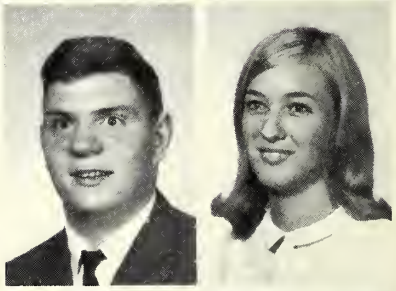

Gustus, Marcia
Guy Sandra
Haas, Mary
Haas, Jr. Van
Haggerty, Beth

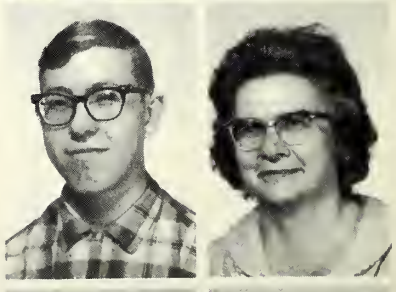

Haggerty, Timothy
Hagood, Susan
Hall, David
Halter, Ester
Hambright, Brenda

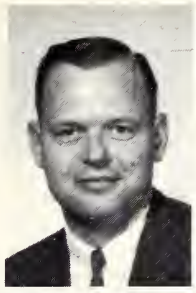

Hambright, Eugene

Hamilton, David

Hamilton, Janis

Hamlin, Ralph

Hancock, Charles

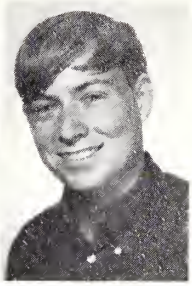
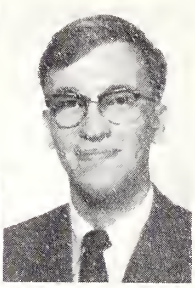

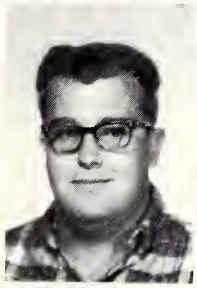

Hanson, Frank

Hanson, Lester

Hartman, Alice

Harris, Steven

Harrison, Sandra

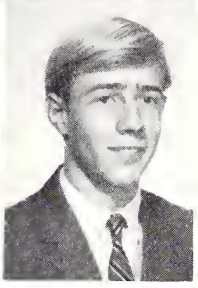

Hatton, John

Hawkins, Alan

Haws, Phillip

Hayes, Kathleen

Hearn, Sharon

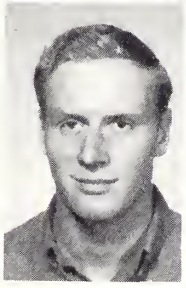
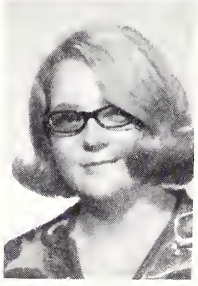

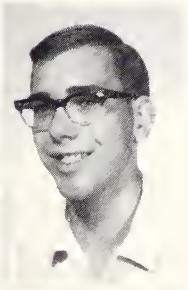

Heaton, Bertha

Hebermehl, James

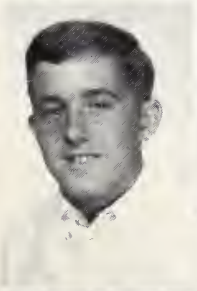

Hedrick, Charles

Hedrick, Suzanne

Heidrick, Max

Heinrich, Barbara

Mr. Schroeder is showing his students techniques for chemical analysis of plant tissues. The smiling faces belong to John Hudelson, John Russian, Mr. Schroeder, John Danenberger and Chris Flessner.

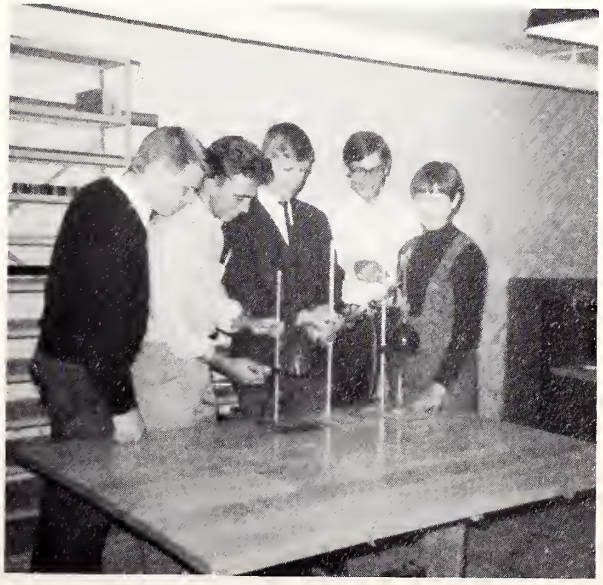

Henderson, Linda

Hendricks, Tim

Henke, Roger

Hennis, Terry

Henry, Tom

Herriott, Berniece

Herscher, Mike

Hershberger, Warren

Hess, Gary

Hible, Christine

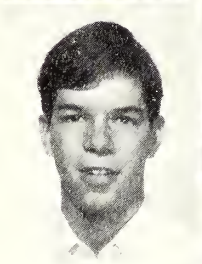

Higgins, Paul

High, Pamela

Highberg, William

Hile, James

Hill, Marcia

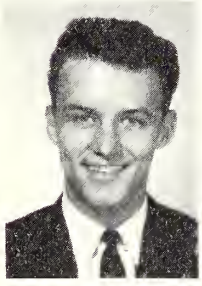
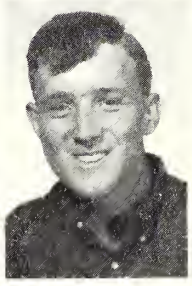

Hilleary, Ray

Hinrichs, Rodney

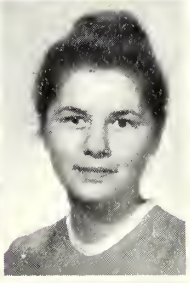

Hitz, Timothy

Hodel, Dorothy

Hodgeman, Karen

Hogan, Jane

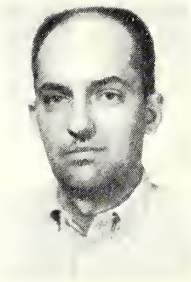
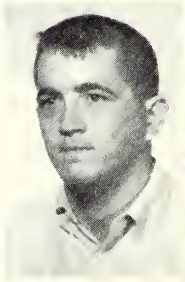

Mr. Nickell, supervisor of Agricultural Education, is pointing out nutrient deficiency in ornamental plants. With Mr. Nickell's expert teaching, Robert Gustavson, John Carrell and Wayne King should be able to go home and cure their mother's geraniums.

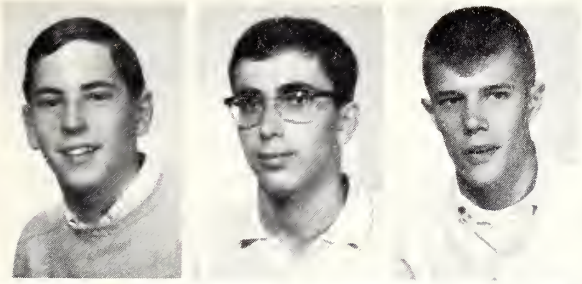

Hogan, Steven
Holaves, Sam
Holley, Donald
Hollingsworth, Joy
Hoover, Logan

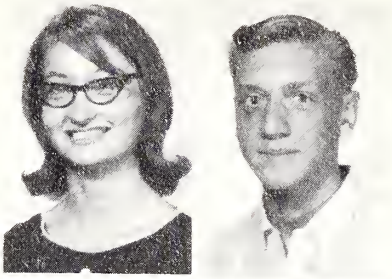

Hoover, Sherry
Hornickel, James
Hornor, Susan
Hotsinpiller, Steve
Howard, Darrell

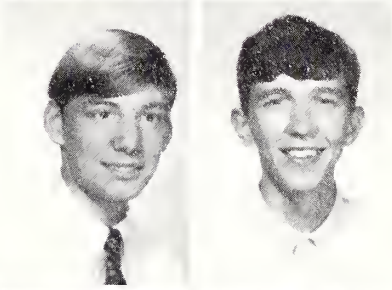

Howard, Dianne
Howie, Daniel
Hudelson, William
Hunt, Jeanne
Hurley, Cherry

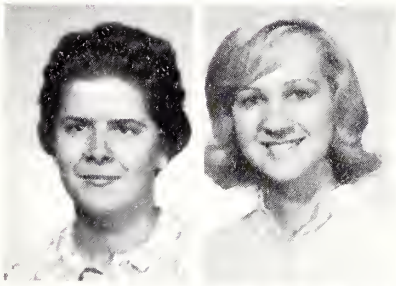

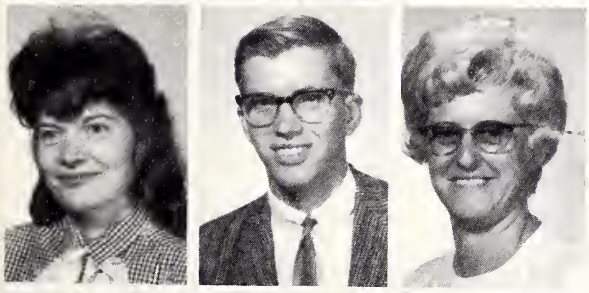

Huss, June
Hutton, Daniel
Hutton, Marigene
Hutton, Stephen
Ijams, Kay

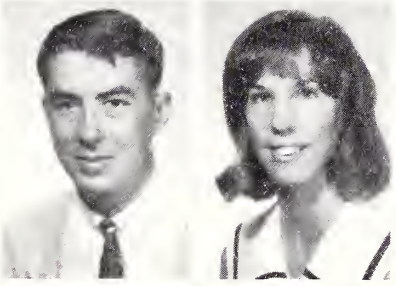

Ingalsbe, Harvey
Ingram, Sherry
Jackson, Joan
James, Edward
Janssen, Ron

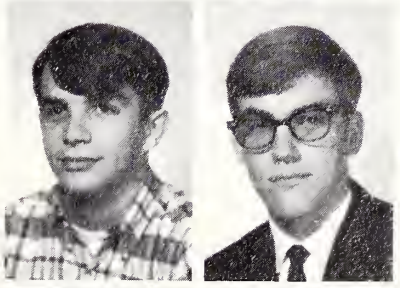

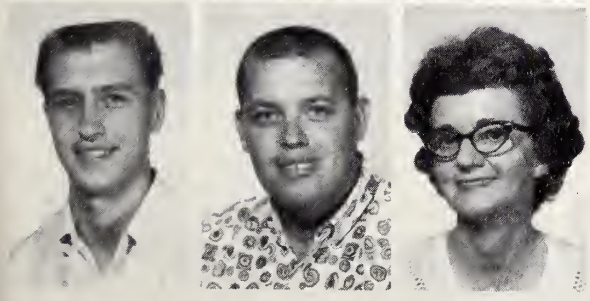

Janulis, Alexander
Jarling, Larry
Jenkins, Betty
Johnson, Donald
Johnson, Elizabeth

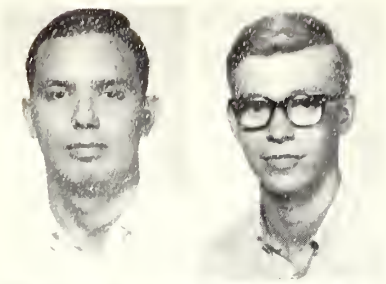
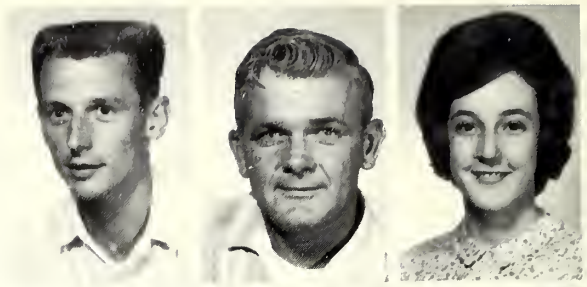

Johnson, Frank
Johnson, James
Johnson, Richard
Jones, Herschel
Jones, Sharon

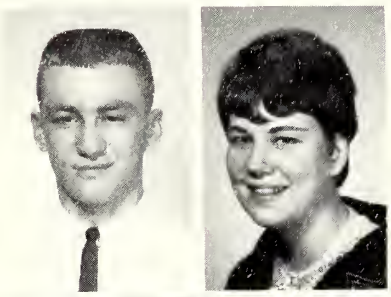
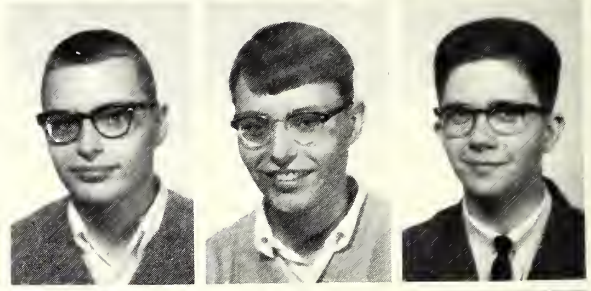

Judy, David
Lacey, Judith
Laker, Stanley
Laker, Stephen
Lattz, Terry

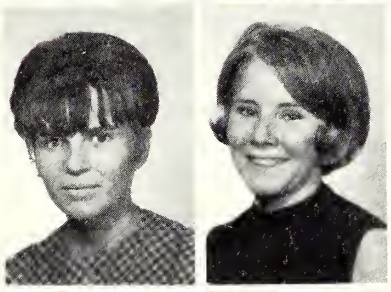

LaMar, Burma
Lamb, Patricia
Lambright, Geraldine
Lane, Thomas
Langley, Nancy

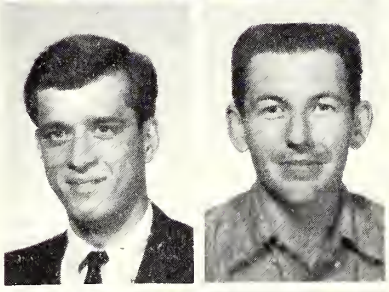
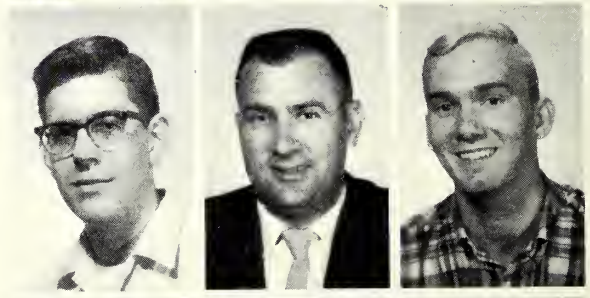

Lanman, Donald
Larson, Donald
Lary, George
Law, Alan
Lawlyes, Larry

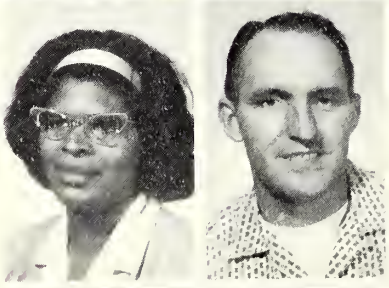

Lawson, Anna
Lawson, John
Lawson, Larry
Lawson, Rayanna
Leahy, Linda

Lee, Earl
Lee, Mary
Leonard, Lloyd
Letner, Linda
Lewis, Brant

Who's learning from whom? Michael Hirschler, Julia Pearson and Diana Dittmar seem to be earnestly listening to Mr. Smith, while he is observing how each one is listening.

Lighty, Theresa

Lillard, Twania

Lindley, Clifton

Linn, Nancy

Livingston, James

Lockhart, Barbara

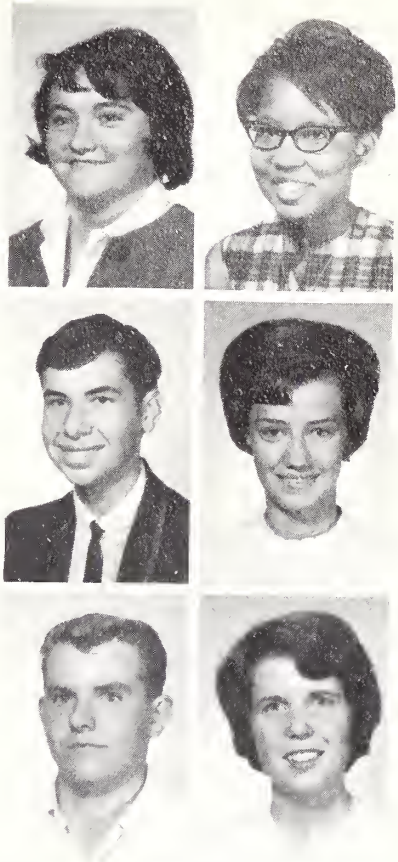

Logue, James

Lomax, Chester

Lucas, George

Lucas, Michael

Lucera, William

Mahoney, John

Majercin, Carolyn

Malloy, Thomas

Markell, Richard

Marion, Lillian

Markham, Donald

Marlatt, Carol

Martin, Chester

Martin, Judith

Martin, Linda

Martin, Mary

Martin, Phyllis

Matthews, Charles

Matthews, Randy

May, Pamela

Meares, Carroll

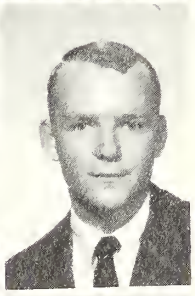

Dan Worthy, Steve Craig, Bill Moss, and Mr. Hockett look as though they had everything but the cow in this class in Farming. Maybe it's not a milking machine.

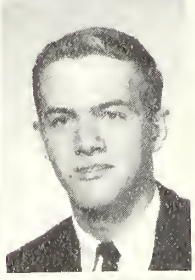

Medlin, Linda

Meeks, Gerald

Melewski, Charles

Meyer, Gary

Meyer, Kathleen

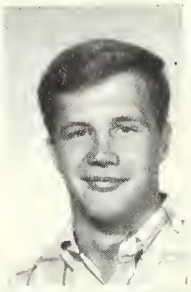

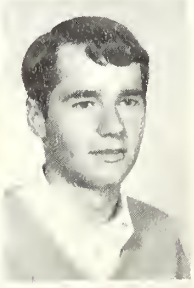

Meyer, Mary

Meyers, Douglas

Mihina, Matthew

Mikel, Karen

Mikel, Richard

Milewski, Jay

Miller, James

Miller, Kenneth

Mills, Donald

Milton, Samuel

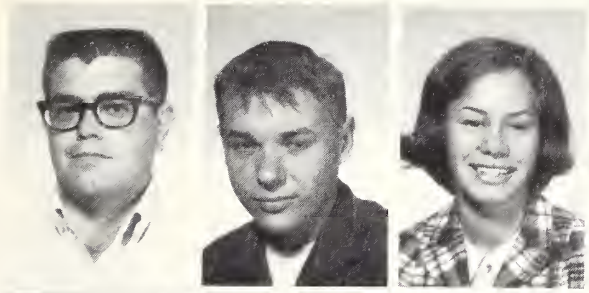

Mintler, Ronald
Misch, John
Mitchell, Diana
Mitchell, James
Mitchell, Reva

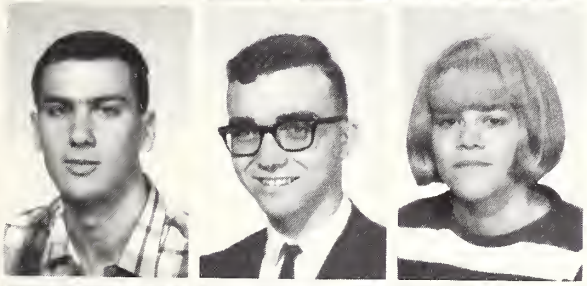

Mockbee, Charles
Monroe, David
Montgomery, Brenda
Montegomery, Harry
Moody, Jay

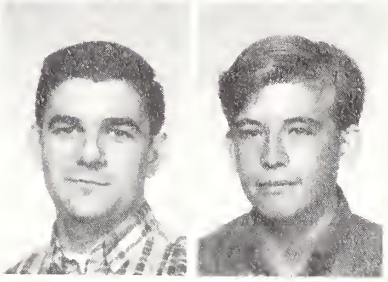

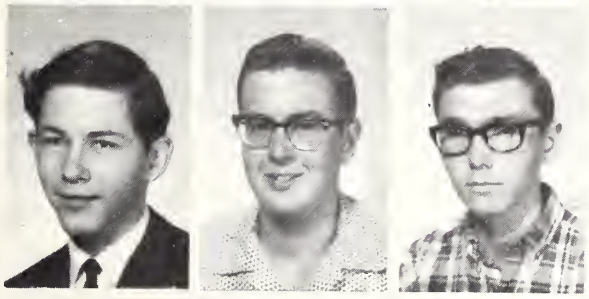

Moreland, John
Morgan, Earl
Morgan, Lindell
Morris, James
Morris, John

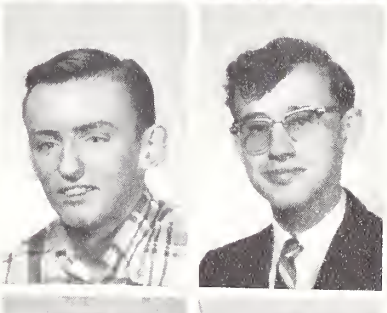

Morris, Leroy
Morris, Richard
Morrissey, Mary
Morrison, Nila
Mortensen, Terry

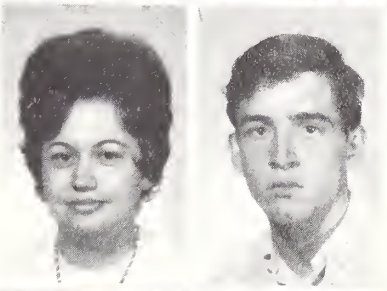

Morton, William
Morts, Francis
Mosher, Henry
Mott, Ray
Moulton, John

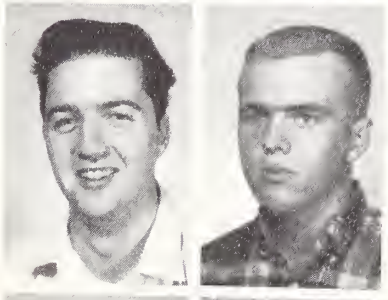

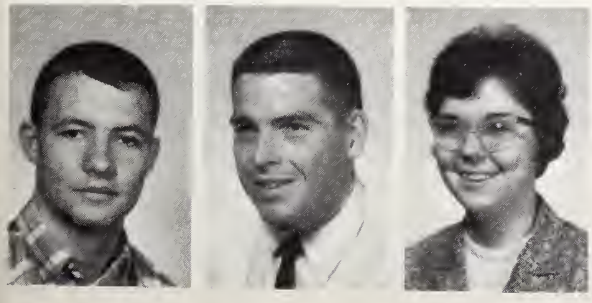

Muldowney, Kenneth
Mullins, Lawrence
Musson, Linda
Myers, William
McAndle, Karen

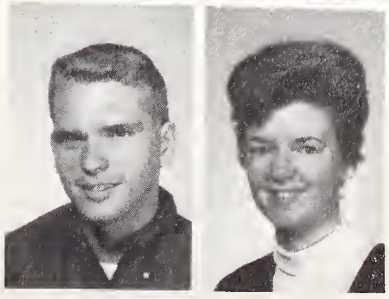

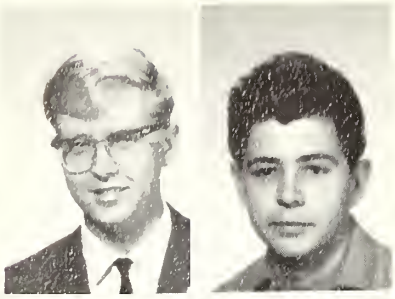

McCallister, Leonard

McCool, Orville

McCormick, Georgan

McCoy, Terry

McDaniel, Roy

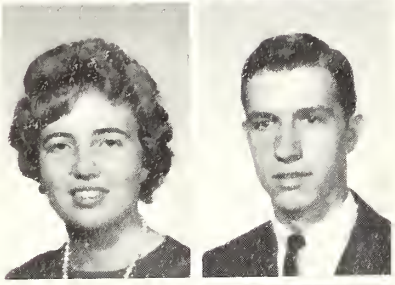

McFarland, Phyllis

McGee, David

McGough, Mike

McIntosh, James

McKee, Larry

McKenna, Michael

McNeese, Linda

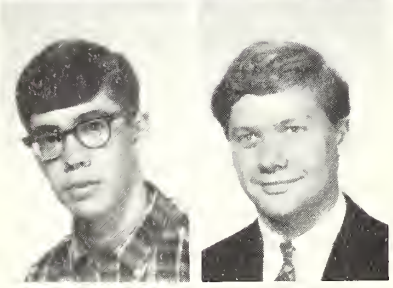

Neils, James

Nelson, Larry

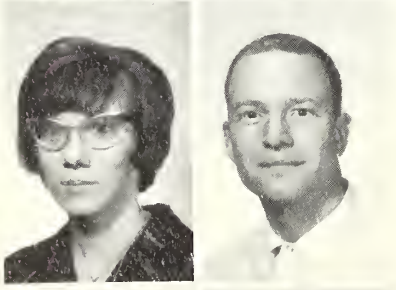

Newmister, Barbara

Nier, Donald

Noggle, Rex

Mominee, Elizabeth

Mrs. Farrell is more than generous with her time as shown by an after class conference with Louis Fincham and Louis Durso.

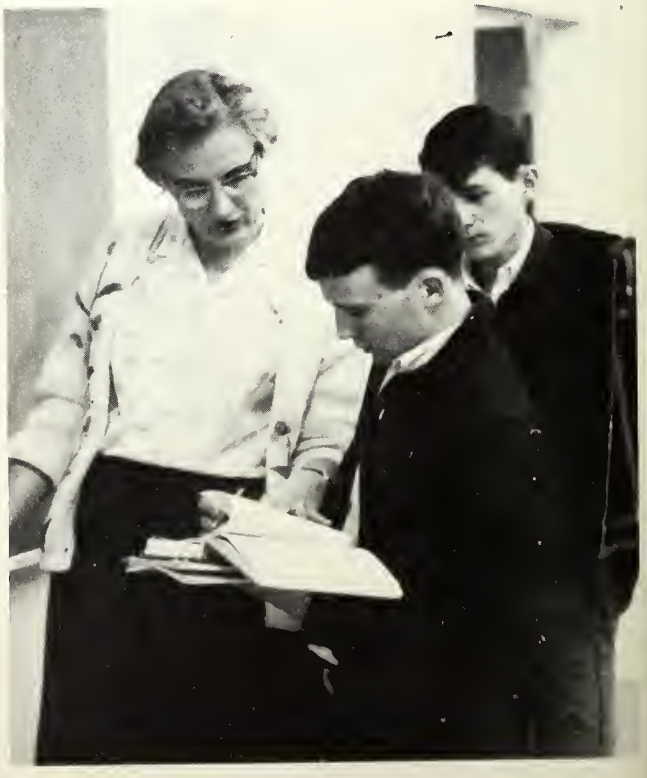

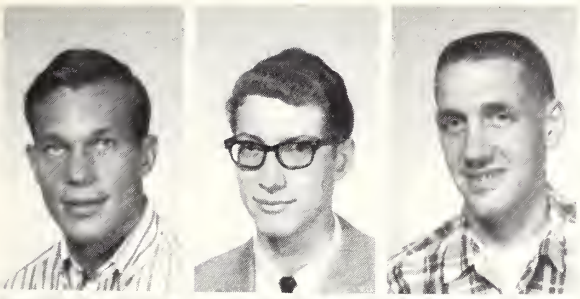

Noth, John
Norton, Larry
Norregaard, Leon
Oakes, Sally
Odle, Tom

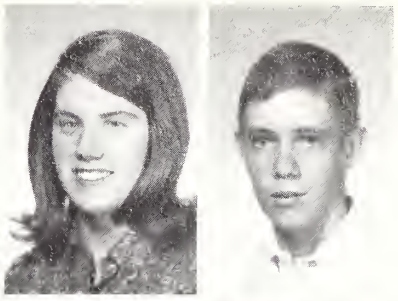

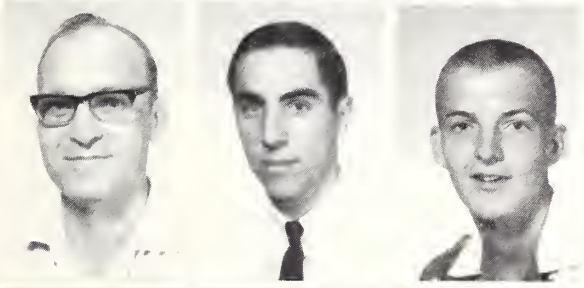

Oehmke, Ronald
Oldani, Paul
Olmstead, Alvin
O'Neal, Lance
O'Neil, Bonnie

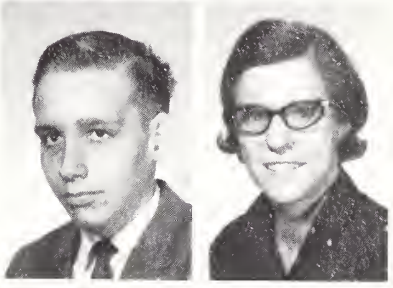

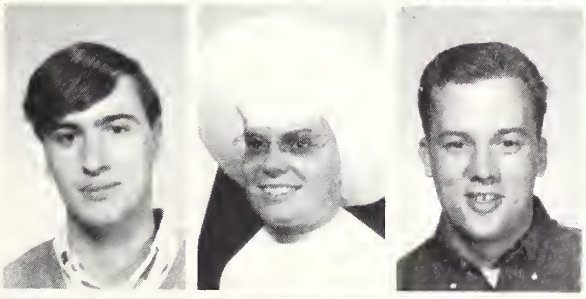

O'Neill, Timothy
Sister Van Osdel
Pachciarz, Casimir
Palmer, Fred
Palmer, Janice

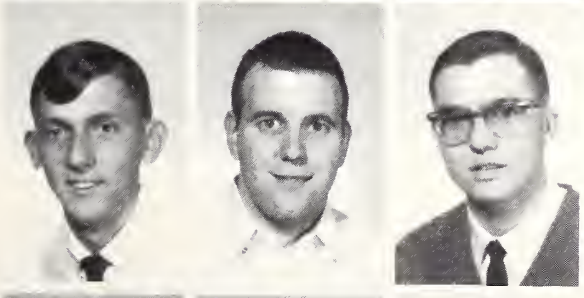

Parrish, Kenneth
Parsons, Michael
Pasquale, Paul
Pattison, James
Pavey, Michael

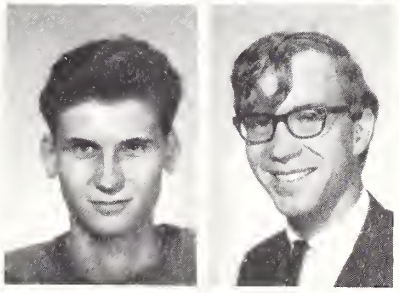

Pearman, Albert
Pearson, Jean
Peplow, Ronald
Perkins, R.
Petrus, Jean

Pettit, Charles
Phelps, Sharon
Phenicie, Melvin
Phillips, Donna
Pilkington, Mervin

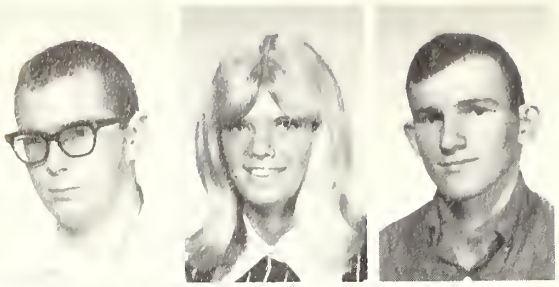

Pittman, James
Pittman, Janet
Plog, Lawrence
Plog, Naomi
Plue, Robert

Polson, Cynthia
Ponder, Lucy
Poole, Jean
Porter, Rick
Potter, Ann

Powell, Anne
Powell, Judy
Powers, Linda
Prater, Robert
Price, James

Price, Rosalee
Pridemore, Paul
Proctor, Michael
Purkiser, William
Ransom, Cythnia

Ray, Pamela
Razzano, Anthony
Reardon, Edward
Rebenstorf, Dorothy
Redman, Michael

Reed, Mary
Renfer, Ronald
Reynolds, William
Richards, Deborah
Richardson, Daniel

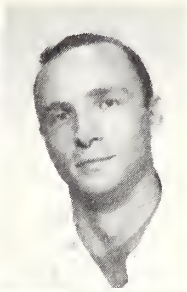

Richey, Sharon

Rickgauer, Robert

Riggle, Kolby

Ringer, Susan

Ritter, Betty

Roberts, Gary

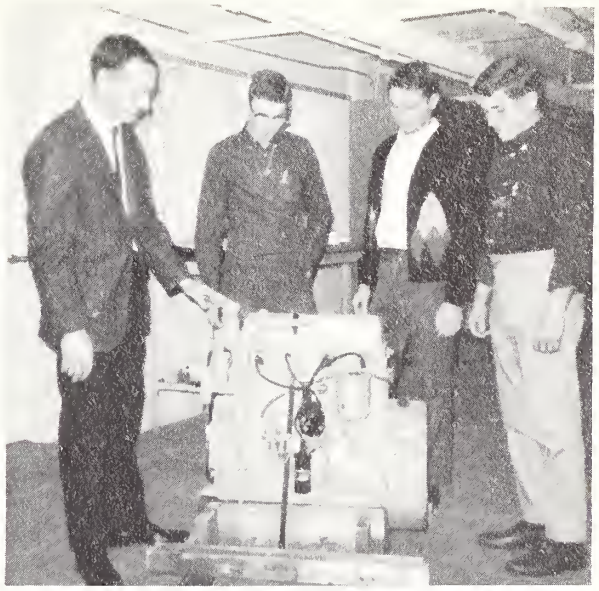

No, it's not a milking machine. Who can keep up with modern agriculture? Here Mr. Binkley shows the gadget to Rodney Kihler, Roger Wilson, and Charles Nedrick.

Roberts, Phil

Rockstroh, Jane

Rominger, William

Ross, Rick

Roth, Charles

Roth, Judy

Rothermel, Henry

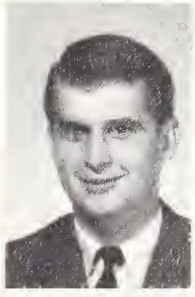

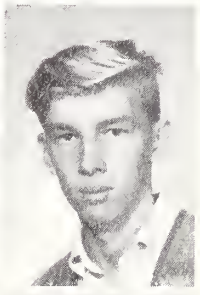

Rudolph, Stephen

Ruggles, Janice

Russian, John

Rutan, Marie

Sanders, Perry

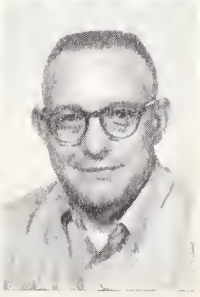

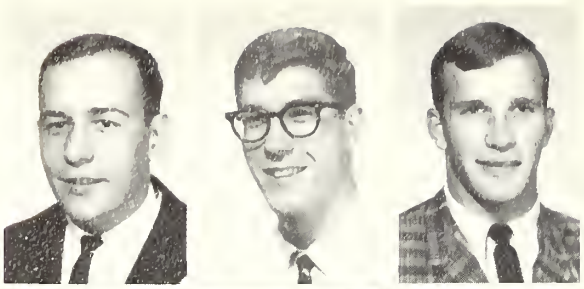

Saveley, Robert
Schackman, Steven
Scharlach, Steven
Schmid, Linda
Scott, Daniel

Scott, Margaret
Scott, Ruth
Seaton, Virginia
Seibert, Roger
Seidler, Stephen

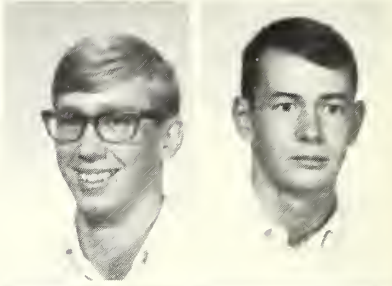

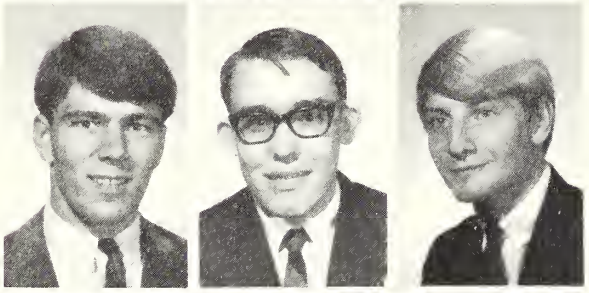

Seldomridge, Steven
Seymour, John
Shank, Cloyd
Shaw, Gary
Shields, Alan

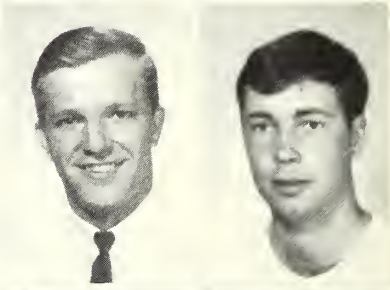

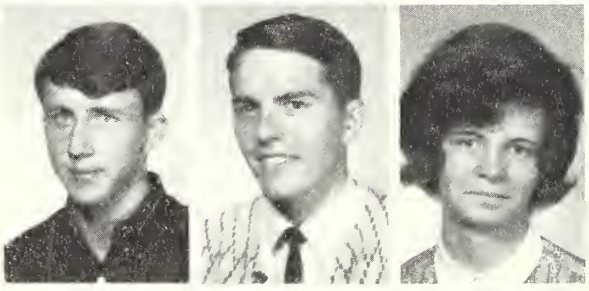

Shields, Larry
Shumaker, Thomas
Sibbing, Dolly
Sickmeir, Daniel
Sinclair, Ann

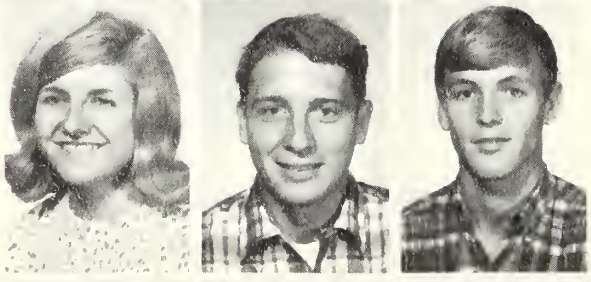

Skoog, Mary
Slayton, James
Sleva, John
Smalley, Richard
Smith, Carl

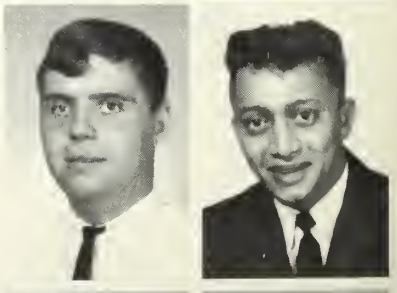

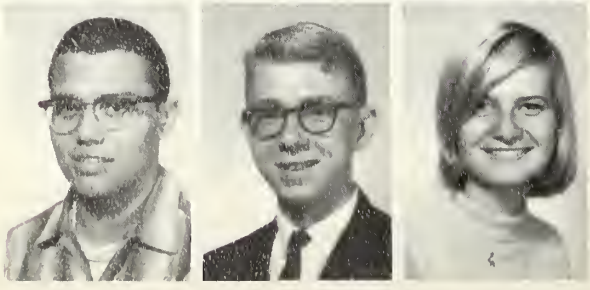

Smith, Dan
Smith, Danny
Smith, Debralee
Smith, Ian
Smith, Marsha

Mrs. Dries shows students Chris Flessner, Logan Hoover, John Russian, Glen Doon, and Michael Cozatt the proper technique for pinching mums (disbudding) in the greenhouse.

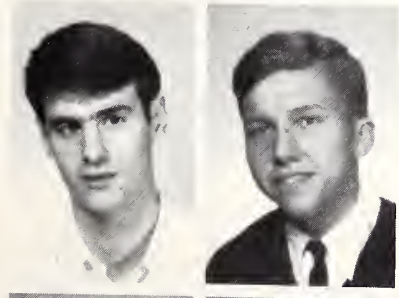

Smith, Phillip

Smith, Phillip

Smith, William

Snyder, Bob

Snyder, Charlotte

Snyder, Claire

Sollars, Betty

Souspreskis, Anthony

Sovanski, Mary

Spanbauer, Michael

Spears, Mary

Sporcich, John

Stanley, William

Stark, Donna

Stark, Robert

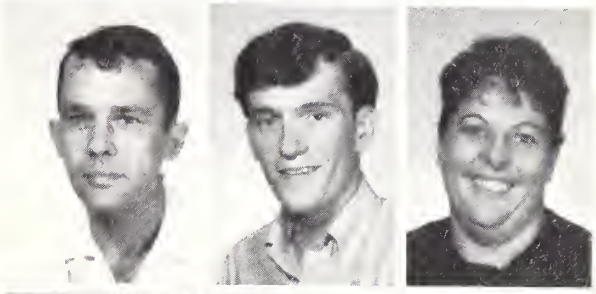

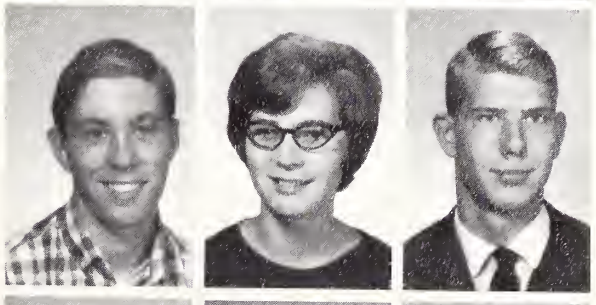

Stansbury, Stephen
Starling, Eleanor
Stauder, Gregory
Stephenson, Mary
Stevens, Cynthia

Stevens, Iris
Stevens, Richard
Stevens, Ronald
Stevens, William
Steward, Raymond

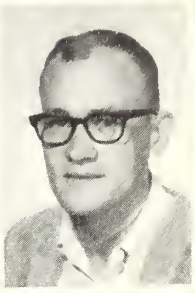

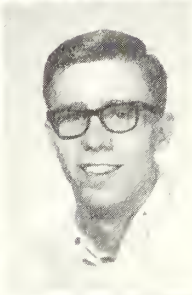

Stewart, Neal
Stimac, David
Stine, Bryan
Stinson, Jan
Sundberg, Lois

Supple, Jan
Suzurki, Philip
Swank, John
Swartz, Glenda
Swartz, Roxanna
Swearingen, Marilyn

American Literature students--Tom Gullickson, Lana Rusk, and Karop Bavougian-are more pensive than Mr. Howe, who seems to enjoy giving the quiz on Poe.

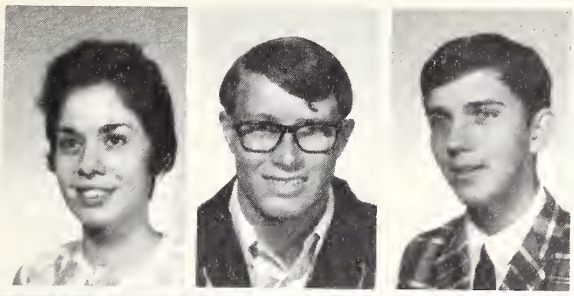

Swick, Carolyn
Swick, Terry
Swinford, Steve
Szott, Thomas
Tabeling, Robert

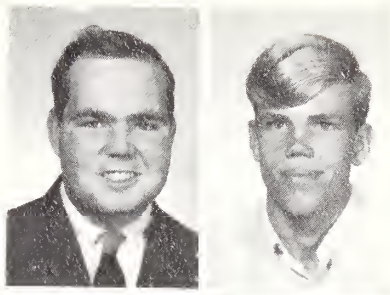

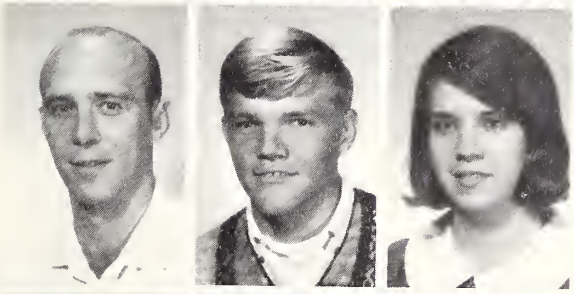

Tabor, Merle
Tammen, Duane
Tanquary, Mary
Taylor, Norma
Taylor, Robert

Taylor, Robert
Taylor, Robert
Taylor, William
Templeman, Ruth
Tevebaugh, Michael

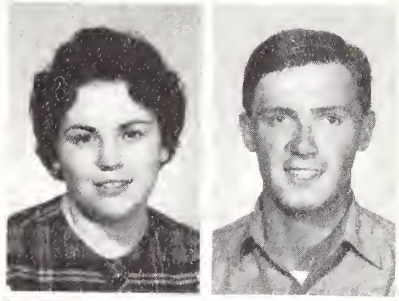

Thomas, Gloria
Thomas, Judith
Thomas, Julia
Thomas, Paul
Thomas, Richard

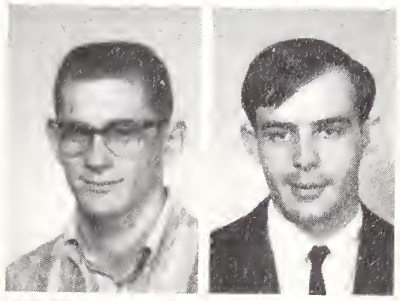

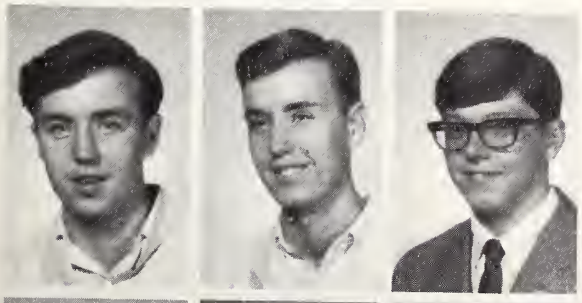

Thompson, John
Thompson, Joseph
Thompson, Kenneth
Thompson, Raymond
Tinder, Barbara

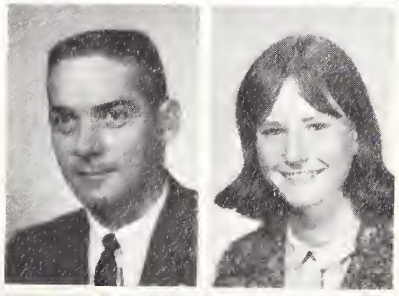

Todd, Christine
Tollever, Brenda
Tomlinson, Robert
Townsend, Garry
Townsend, Tommie

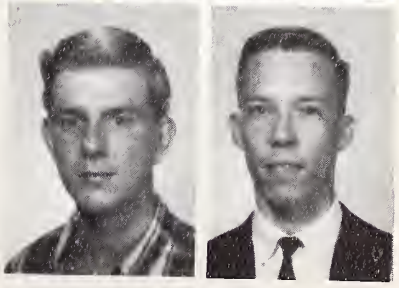

Trail, Patricia
Trent, William
Tretter, James
Tubor, Merle
Tuelp, Eileen

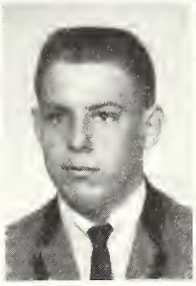

Tummelson, Jann
Turner, Richard
Turner, Sally
Tweedy, Jane
Unger, William

Upp, Rebecca
Uvick, Margaret
Van Duyn, Carol
Verhoeven, Richard
Verhoeven, Thomas

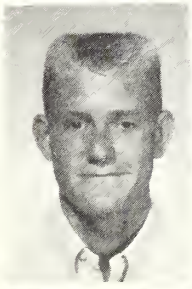
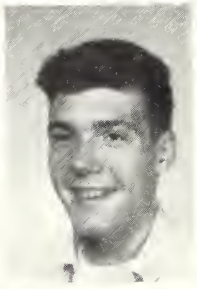

Vinson, Stephen
Viskniskki, Thomas
Vogel, Michael
Volpert, Rose
Wagner, Rebecca

Wait, Alan
Wakefield, Connie
Walden, Dana
Wallen, Susan
Walter, George

Walver, Doris
Wandell, Dennis
Wasco, Grant
Wasson, Erma
Watson, Delores

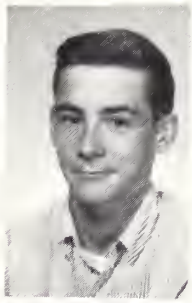

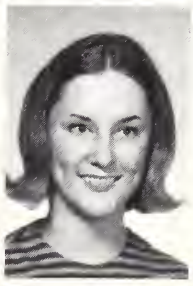

Webb, Julius
Webster, Wilma
Weidenhammer, Marcia
Welch, Patrick
Weller, John
Wells, Constance

Mr. Albin projects Math. Larry Little and others try to figure it out.

Whalen, Gregory
Wherry, David
White, Beverley
White, Dennis
White, Jay

White, Loren
Whitson, Joyce
Whittaker, Gary
Wick, Linda
Wiley, Marjorie

Wilkins, Barnett
Williams, David
Williams, Myrlie
Williams, Sherryl
Willis, James

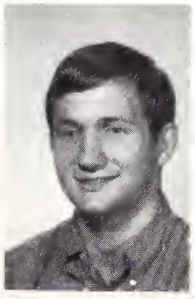

Wills, Don

Wilson, Cathy

Winchester, David

Winter, Steve

Winters, Ronald

Wise, Samuel

Wise, William

Withers, Laura

Witsman, Walter

Woods, Collette

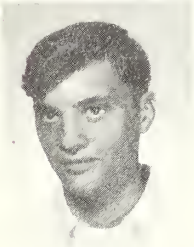

Wood, William

Woodard, Beverly

Worthy, John

Wright, Curtis

York, Owen

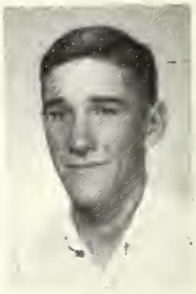

Youmans, David

Young, Stephen

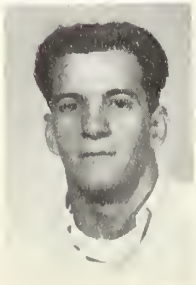

Zimmerman, Herbert

"Now where did he say that class was?"

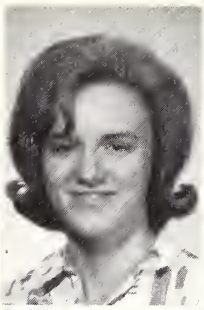

Kaufmann, John
Karlock, Linda

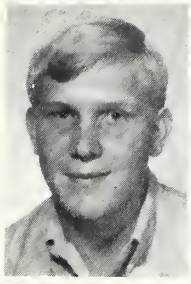

Katavich, Joseph
Kayser, Nancy

Kegeris, Bonnie
Keilholz, Lawrence

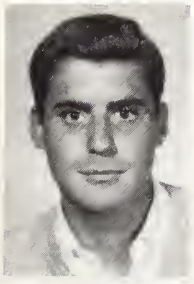

Keith, Curtis
Kellerhals, Nancy
Kelley, Ronald
Kelsey, Rita
Kerivan, Tom

Kerr, Roger
Kibler, Rodney
Kidd, Marsha
Kilgore, Linda
Killip, Paul

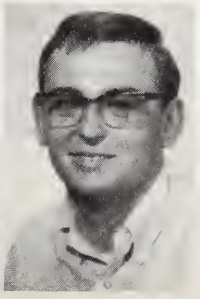

King, Wayne
Kirsch, Kim
Kiser, Charles
Kite, Thomas
Kittle, Michael

Denny King, Steve Schackmann, Ronald Merriweather, Mr. Wilcox, and Billy Ashley examine a oscilloscope. What is that? Well, your guess is as good as mine!

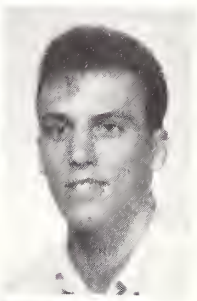

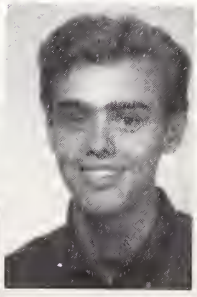

Klein, Sandra
Knecht, James
Knight, Keith
Knott, Robert
Knudsen, Gary

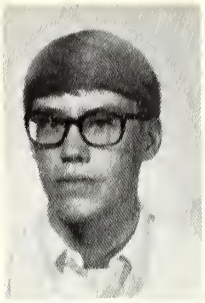
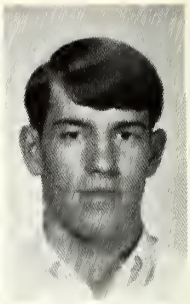

Koeberlein, Joann
Koehn, Wayne
Kosowski, Thomas
Kotches, Steven
Kruse, David
Kuntz, John
Kyger, Franklin

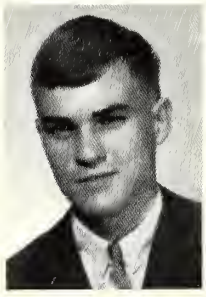

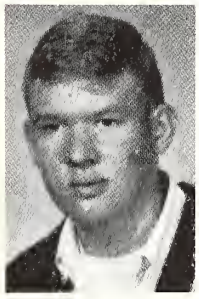

The mass society is the topic of discussion in Miss Diffenderfer's Sociology class, as the masses, including Larry Shields, Jim Morris, Jim Hebermehl, Linda Miller, Linda Artman, Rich Wilson, Janet Pittman, Curt Wright, and Richard Dumas, listen.

Mr. Kistler and students Marilyn Betkis, Gary Hoveln, Bob Jones, and Joe Tatar observe a type out of results from the 1620 Computer.

Mr. Gopalan is really involved with one of his lectures in a Rhetoric class.

Phil Smith, Ted Goodner, Gary Erickson, Dave Boyer, Rick Mayer, and Ron Foster watch intensely as Mr. Davis explains the stop and go motion of a Geneva Mechanism in his Basic Mechanisms class.

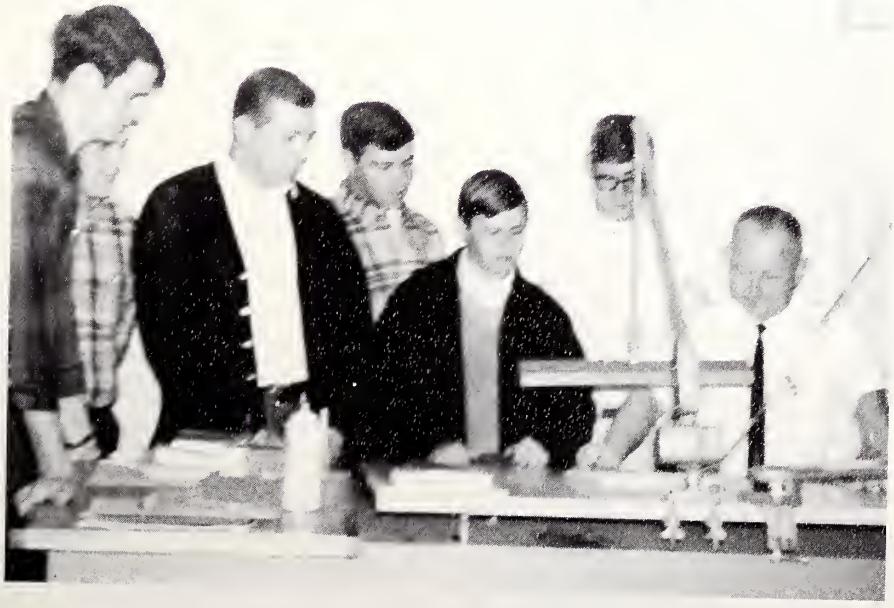

Adult Education Counselors Mr. Richard Parke and Miss Shirley Jenkins

Mrs. Gladys Ramsey in her Beginning Basics class.

# ADULT

Mr. Willie Lee accompanies the choir in the Christmas program.

Mrs. Bonita Norris and students from the Social Studies class.

An Adult Education student, Mrs. Chien Sun Anderson.

Margaret Hoskins and Patrick Woodrow in the reading lab.

Mrs. Jean Bailey conducts a class in the reading lab.

# EDUCATION

Mrs. Alva McGuire conducts the adult choir for the Christmas program.

Mrs. Lois Romig In her Beginning Primary Education Class.

Mr. Dan Winland and students from the science class.

Mr. Trower and Carolyn Miller talking about Vocational-Technical secretarial work.

Study time in the library is important at D.J.C. Just ask Nancy White, Linda Black, and Tom Schumaker.

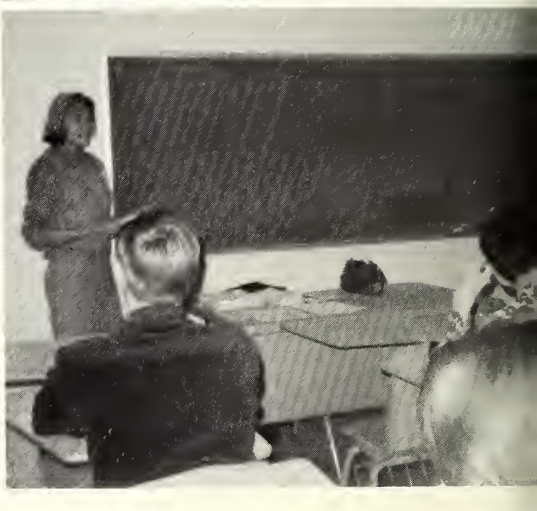

Miss Ridge explains the assignment to her Rhetoric class.

Mr. Northrup approving good papers of Jean Petry, Pam High, and Janice Palmer.

Mrs. Dabelko uses projector to show corrections to Tim Hitz, Max Heidrick, and Sharon Engleman in Rhetoric.

Obtaining historical facts from Mr. Eldred are Connie Damery and Loren White.

Would you believe it? Future P.E. teachers: Donald Holley, Steve Winter, Larry Lawlyes, Larry Case, with Mr. Evemeyer.

Mr. Chambers shows political science students Eleanor Starling and Dale Ferrell how it is done.

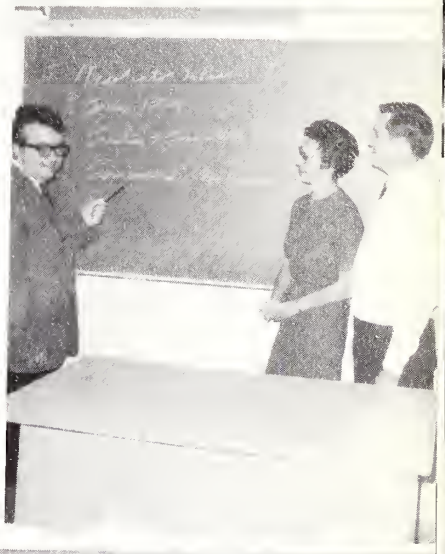

Future secretaries at work, Jean Petris and Jackie Gunn

Mr. Bodine solved the problem.

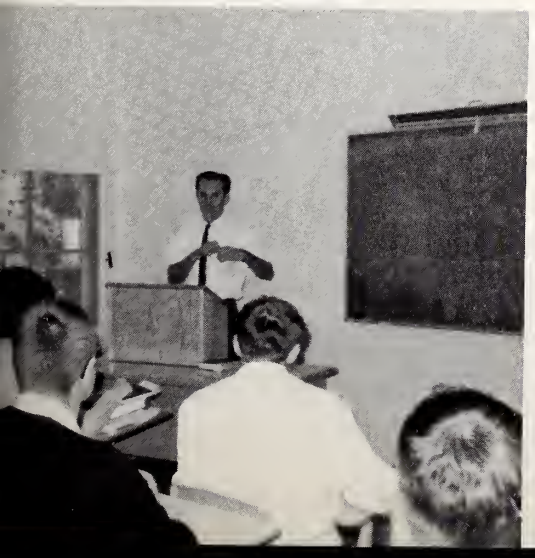

# CLASSES

Taking shorthand? Cindy Polson, Ann Sinclair, Cathy Cleveland, Mrs. Marilyn Anker, and Lynn Goodright sometimes wonder.

Mr. Kukla, Nancy Langley and Diane Mitchell seem intensely interested in something. Wonder what is it, girls?

Dave Mager, and Carl Brown listen as Mr. Anderson explains what Dr and Cr are. By the way, boys, what are Dr and Cr?

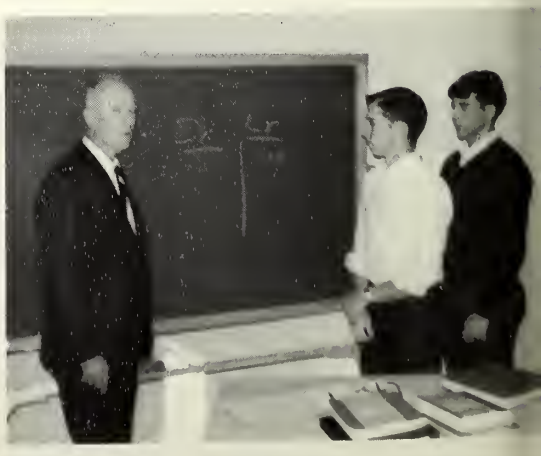

# ORGANIZATIONS

# SENATE

Officers: Back Row - Sharon Moody, special projects; Linnea Erickson, secretary; Linda Miller, treasurer. Front Row - Miss Holmes, advisor; Terry Collier, president; Penny Elliot, vice president; Mr. Dickson, advisor.

Members: Back Row - Mike McGough, Jackie Crawford, Marge Kentner, Phil Cooper, Quentin Wilmot, Dan Hile, Ken Loving, Larry Hatfield, Jim Hebermehl, Russ Hanegan. Center Row - Donna Stark, Sharon Jones, Connie Morris, Tom McGough, Kathy Davis, Kathy Doan, Sherry Hoover, Bruce Taylor, Janet Pitman. Front Row - Mr. Dickson, Sharon Moody, Linda Miller, Terry Collier, Penny Elliot, Linnea Erickson, Miss Holmes.

# THE TATTLER

The Tattler is a replica of the first newspapers that were distributed in coffee houses throughout the 18th century. Our monthly publication comments on and announces D.J.C. activities and organization, often humorously. Mr. Tom Kukla is the faculty advisor.

Advisor and Editors-In-Chief: Standing Mr. Kukla, advisor, and Mike McGough, co-editor, seated Donna Jean Stark: Co-editor.

Staff: First row-- Mike McGough, Penny Elliott, News manager; Mary Ann Barnard, Editorial manager; Teresa Chesnut, Editorial manager; Donna Jean Stark, Mr. Tom Kukla, advisor. Second row-- Janet Pittman, Jan Fralick, News manager; Jane Cohoon, Sharon Jones, Joy Hollingsworth. Third row-- Clarissa Buchanan, Chuck Hancock, Bill Helon, Tom Chapman.

Staff: First row-- Jane Cottle, Sharon Moody, Make-up manager; Jackie Crawford, Melody Knight, Typist. Second row-- Tom McGough, Feature manager; Jeff Cunningham, Pompia Durnill; sports manager, Jim Hebermehl, sports manager. Third row-- Mike McGough, Donna Jean Stark, Mr. Kukla, advisor.

BUSINESS HEADS: Seated, Christy Rothwell, Circulation Manager; Mr. Alkire, Advisor; Marge Kentner, Advertising Manager. Standing, Kathy Davis, Ass't Circulation Manager; Larry Little, Star Salesman; Kathy Doan, Ass't Advertising Manager.

# THE CHRONICLE

CIRCULATION STAFF: First row, Kathy Davis, Barbara Billings, Janie Tanquary, Connie Morris, Bill Helon, Christy Rothwell. Second row, Theresa Attutis, Mary Fertaly, Joy Hollingsworth, George Consoer.

ADVERTISING STAFF: First row, Kathy Doan, Mr. Alkire, Marge Kentner. Second row, Norris Emery, Mary Stephenson, Paula Flannery, Larry Little. Not pictured, Cheryl Barry, Dan Lafary, William Golseth.

EDITORS AND SPONSOR: Seated Russ Hanegan, Co-editor; Linda Miller, Editor-in-Chief; Mr. Howe, Sponsor. Standing, Susan Easterday, Copy editor; Linnea Erickson, Ass't Copy editor; Dan Hile, Ass't Make-up editor; Linda Hamp, Make-up editor.

MAKE-UP STAFF: First row, Russ Hanegan, Linda Hamp, Linda Miller, Dan Hile. Second row, Carol Marlatt, Virginia Daw, Debra Smith, Lucy Ponder.

PHOTOGRAPHY STAFF: First row, Andy Demos, Photography manager, Mr. Howe, Karen Hodgeman. Second row, Trent Burkhart, Richard Anderson, James Willis. Not pictured, Steve Kotches, Jill Willett, Glen Grindley.

COPY STAFF: First row, Russ Hanegan, Susan Easterday, Linda Miller, Linnea Erickson. Second row, Pam May, Maureen Scruto, Carol Clary, Sharon Richy, Marsha Gustus.

Choir officers: left to right, Kathy Davis, secretary; Sandy Romack, social chairman; Ken Loving, vice president; Mrs. Mary Jones, director; Kathy Doan, librarian; Diana Odum, accompanist; Tom McGough, president.

# CHOIR

## A busy, hard-working Choir.

# PHI RHO PI

Officers: Seated, left to right, Linda Miller, vice president; Tom McGough, president; Mary Rile, secretary-treasurer; Standing, left to right, Barbara Billings, social committee; Ken Loving, program committee; Christy Rothwell, scrapbook. Phi Rho Pi is an honary speech fraternity.

# "JUNIOR COLLEGE JOTTINGS"

Front row, left to right, Jane Cottle, Penny Elliott, Mary Ann Barnard, Teresa Chesnut. Second row, Dave French, Gordon Matthews, Linda Hamp, Tom McGough, Kathy Davis. Third row, Vickie Johnson, Kathy Doan, Dan Hile. Fourth row, Mrs. Alice Morrison, advisor; Jeff Cunningham, Tom Chapman. "Jottings" is a weekly column appearing in The Commercial News, written by D.J.C. students.

Lake View Officers: left to right, Betty Easter, president; Judy Martin, vice-president: Connie Dobkins, secretary-treasurer; Pam Ray, Student Council representative.

# STUDENT NURSES

St. Elizabeth Officers: left to right, Barbara Tinder, vice-president; Linda Martin, treasurer; Jo Ann Koeberlin, Student Council representative; Marybeth Sovanski, secretary. Absent-Laura Fithian, president.

Left to right, Nanette McConnell, club president; Miss Frances Watkins; Mrs. Pat Perszyk; Pat Rewerts; President Mary Miller at the Commencement reception.

Left to right, Shirley Kleiner, Mrs. Jacqueline Davis, Mrs. Annabelle Neel, Mrs. Sue Mills, Mrs Perszyk at the Commencement reception.

# ALUMNI CLUB

Left to right, President Miller, Mrs. Neel at the Campus Deed reception.

Left to Right, Mrs. Alice Lee Morrison, Miss Mary Davis, Mr. James Erickson, Mrs. Neel, Mrs. Mills at the Campus Deed reception.

# TAU EPSILON

Tau Epsilon is now in its fourth year as a social organization for students in the Data Processing Program. Heading the activities are Phil Cooper, president; Marilyn Betkus, secretary-treasurer; and advisors, Mrs. Spicer and Mr. Kistler. Not pictures is Terry Ervin, vice president.

The Natural History Club is a new organization for those wishing to broaden their contact with nature and wild life through planned field trips. Leaders are Jim Hebermehl, vice president; Sherry Williams, secretary-treasurer; Dave French, president; and sponsors, Miss Cook and Miss Campbell.

# NATURAL HISTORY CLUB

The Chess Club was organized to provide a means for the better understanding of the game and to promote a competitive spirit. The officers of "The Bishops" are Mary Fertaly, Secretary; Larry Little Vice-President; Quentin Wilmot, President; Bob Brady, Sergeant-at-Arms.

embers of Phi Alpha Theta, the sociol-
gy club, are from left: Eileen Tuelp;
inda Gony; Barbara Billings; Miss
iffenderfer, advisor; Janet Pittman; and
heryl Barry.
ctive participants in Phi Alpha Theta
re from Left rear: Janet Pittman;
inda Gony; Eileen Tuelp. Front row,
om left: Miss Diffenderfer, Advisor;
heryl Barry, President; and Barbara
llings, Treasurer.

# CLUBS

Business Club was organized to promote an interest in studies of secretarial and commercial work. Members of Business Club are from left: Tom McGough, Vice-President; Miss Weinard, Advisor; Connie Morris, President; Pamela High; Jean Pettus; Janice Palmer; Patricia Jones; Jacqueline Gumm; Carolyn Miller; Mary Hile, Secretary; and Susan Burwash.

# OH CLUB

The OH Club was organized as a social club for students enrolled in Ornamental Horticulture. Its leaders are, back row, Michael Mayer, Vice-President; Larry Hatfield, Student Senate Representative; Herb Zimmerman, President. Front row: Mrs. Dries, Advisor; Christine Flessner, Secretary-Treasurer; and Roy Hoover, Reporter.

# CIRCLE K

The Circle K Club is a civic organization composed of young college men of the community. It is associated with the Danville branch of the Kiwanis International. The officers are, back row, Mr. Ronald Eldred, Advisor; Russ Hanegan, Board Member; Bob Eckert, Treasurer; Bruce Stanley, Vice-President. Front row: Brad Pipkin, Secretary; Dan Hile, President; and Bob Saveley, Chairman of the Board.

HONORS, (identification-page 99) - President Mary Miller and Dr. George Hall, commencement speaker and professor of higher education at the University of Michigan, and the three outstanding graduates of 1966. Miss Shirley Kleiner was awarded the Casper Platt Memorial Award, and Cheryl Arnold and Joe McGlaughlin were awarded the Frances Pearson Meeks Scholarships.

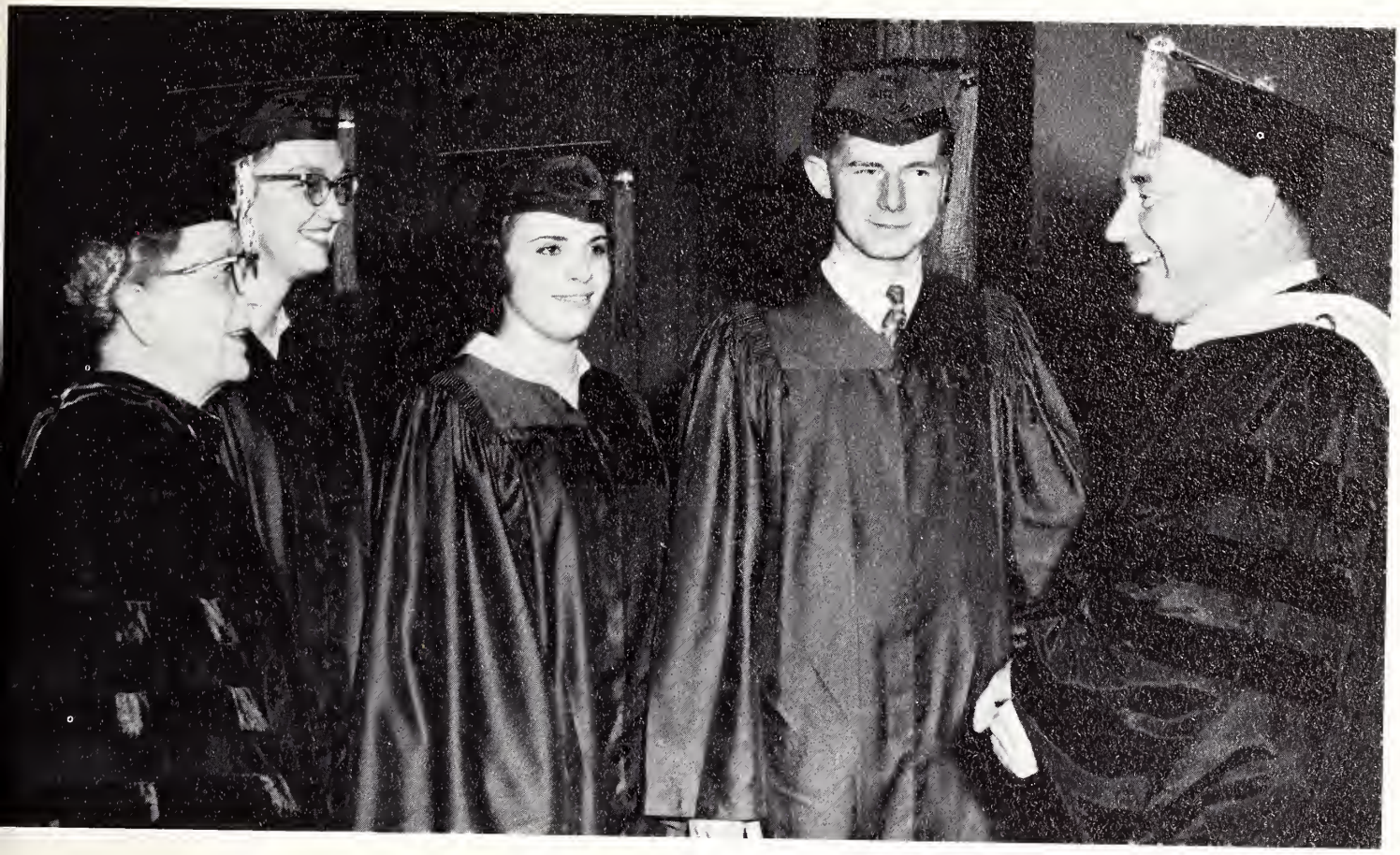

# HONORS

# COMMENCEMENT

CANDIDATES FOR ASSOCIATE DEGREES: ABOVE, FIRST ROW, from left to right, Joe McGlaughlin, Catherine Arnold, Cheryl Arnold, Carol Atwood, James Brackney. SECOND ROW, Ruth Cleaveland, Linda Crow, Mrs. Deanna Dale, Mrs. Barbara David, John Divan. THIRD ROW, Mrs. Beverly Gentis, Joseph Heaton, Eugene Hoffman, Robert Hueston, John Johnson, Shirley Kleiner. FOURTH ROW, Mrs. Ivadale Foster.

LOWER LEFT: President Miller presents Mr. Dale Foster and Mrs. Annabelle Neel with honorary degrees.

LOWER RIGHT: Special Citations and Awards are presented to Mr. Walter Glavey, and Mr. Leonard Jaffe.

CANDIDATES FOR ASSOCIATE DEGREES: FIRST ROW: William, Moran, Mrs. Jean Montgomery, Lyle Moody, Kerry Marsters, Charles Marion. SECOND ROW: Arlen Teeters, Mrs. Frances Spicer, Delores Ritenour, Patricia Rewerts, Peggy Muster. THIRD ROW: Nancy Young, Eugene Voigt.

Special Citations and Awards are presented to Mrs. June Cox, Mr. Wendell Wright, and Mr. David Radcliff by President Miller and Mr. Robert Griggs.

Miss Mary Miller presents an associate degree in science to Mrs. Jean Montgomery.

SPRING, 1966

Diane Seibert
Veronica Dietzen
Jewel Kirkpatrick
LuEtta McLimans
Alice Cornwell
Erma Wasson
Kathleen Taber
Terry Ries
Mike Filicsky
Tom Anderson

NOT PICTURED

Jerry Armstrong
Cheryl Arnold
Carol Atwood
Terry Collier
David Greer
Eddie Hollett
Melody Knight
William Moran
Darrell Vandermeulen
James Brackney
Jean Carpenter
Myrtle Knight
Jacqueline Lewis

# ACADEMIC LETTERMEN

FALL, 1966

Danny Lafary
Robert Brady
David Wickland
Bruce Jones
Teresa Chestnut
Linda Black
David McGee
Terry Collier

NOT PICTURED

Richard Blumenberg
Alice Cornwell
Kenneth Cunningham
Paula Flannery
Melody Knight
Myrtle Knight
Jacqueline Lewis
Martin Pluth
James Trimble

# DEAN'S LIST SPRING, 1966

Sue Baker
Gary Weinard
James Clark
Alice Cornwell
John Kuntz
Diane Seibert
Jewel Kirkpatrick
Danny Lafary
LuEtta McLimans
Veronica Deitzen
Erma Wasson
Cheryl Barry
Harry Shepard
Eugene Hoffman

Michael Filicsky
Tom Anderson
Dan Hile
Richard Simms
Terry Ries
Margaret McCammon
Karen Dunn
Janis Hamilton
Sue Linn
Paula Flannery
Marilyn Betkis
Donna Galyen

NOT PICTURED

Jerry Armstrong
Cheryl Arnold
Carol Atwood
Robert Brady
Michael Bresnan
Terry Collier
Sandra Cronkhite
Geroge Girouard
Dennis Ferris
Ronald Girouard
David Greer
Eddie Hollett
Melody Knight
Carl Koerner
Kerry Marsters
William Moran
Darrell Vandermeulen

# DEAN LIST'S FALL, 1966

Glenn Covert
Timothy Boone
Robert Brady
Ray Boderick
David Boyer
Ronnie Clapp
Terry Collier
Stephen Brown
Linda Black
Eleanor Cox
Jo Ann Biedermann
Teresa Chestnut
John Danenberger
James Frazee
Gary Erickson
Ruth Darr
Paula Flannery
Linnea Erickson
Micheal Denny
Jacqueline Gunn
Wanda Wood
Iris Griswald
Carolyn Frazier
James Johnson
James Hornickel

Gary Hovelin
Bruce Jones
Marigene Hutton
Joy Hollingsworth
Pamela High
Mary Hile
Melody Knight
Lance O'Neal
David Monroe
Danny Lafary
Ronald Oehmke
Gordon Matthews
Micheal McGough
Linda Miller
Jacqueline Lewis
Nancy Linn
Dave McGee
Jean Pearson
Larry Shields
Kolby Riggle
John Russian
Jean Petrus
Mary Stephenson
Christine Rothwell

Judy Roth
William Wildman
David Wickland
Susan Wallen
Michael Vogel
Delores Watson
Connie Wakefield

NOT PICTURED

Karop Bavougian
Paul Beaty
Richard Blumenberg
Alice Cornwell
Kenneth Cunningham
Donald Holley
Carl Koerner
John Kuntz
James Lammle
Ray Pachciarz
Martin Pluth
Leon Schmidt
James Trimble
Olive Vogel

D.J.C. SCHOLARSHIP DONORS: Mr. R.D. Purkey (Danville Engineers), Mr. Gerulski (Berkley-Davis), Mrs. Vaught (Cooley Duplicate Bridge Association), Mrs. Edna Carter (Business and Professional Women's Club), Mr. Braun, (Dean of Men), Mrs. Cox (A.A.U.W.), Mrs. Kay (D.J.C. Alumni Assoc.), Mr. Stuebe (U.C.T.), Mr. Frontman (Autotron), Mr. Redenbaugh (Elks), Mr. Shedlock (Knight of Columbus). Front row: Mrs. Pauline Jaynes (Business and Professional Women's Club), Mrs. Strayer (Women's Club of Danville), and Miss Holmes (Dean of Women).

# SCHOLARSHIP

D.J.C. SCHOLARSHIP RECIPIENTS, SPRING, 1966: Bill Marion, Kerry Marsters, Tom Orsulak, Sandy Cronkhite, Carl Koerner, and Patricia Rewerts.

Lower right: Danny Lafary, David Greer, Jennifer Roth, Jacquiline Lewis, and Judith Sunderman.

DANVILLE JUNIOR COLLEGE SCHOLARSHIP WINNERS: back row - Bryan Stine, Danny Lafary, Marlyn Swearington, Kathy Davis. Front row: Cynthia Gerard, Diana Odum, Melody Knight, Jacqueline Lewis, Theresa Attutis, and Sharon Ritchie.

# WINNERS

SPECIAL SCHOLARSHIPS: Terry Collier (Grand Chapter of O.E.S. State of Ill.), Susan Easterday and Steve Downing (D.E.A.).

VETERANS' ADMINISTRATION AND REHABILITATION SCHOLARSHIPS: Left to RIGHT, Joy Hollingsworth, William Unger, Becky Anglum, John Morris, and Linda Black.

# SCHOLARSHIPS

ILLINOIS STATE AND ACADEMIC SCHOLARSHIPS:
Back row, left to right: David McGee, Linda Leahy, Paula Flannery, John Hatton. Front row, left to right: Melody Knight, Sandy Cronkhite, Sharon Bartlow, and Teresa Chestnut.

ATHLETIC SCHOLARSHIPS: Left to right: Darryl Smith, Ronald Gross, and Dwight Adkins.

# ACTIVITIES

CHRISTMAS CONVOCATION: Sandy Cronkite relates the story of the Christmas brownies, Sandy Burrow, Marge Kentner, and Linda Hamp, to little Ken Loving and Linnea Erickson.

# CONVOCATIONS

SPRING, 1966, CONVOCATION: President Miller accepts memorial to Danny Jones on behalf of YWCA from Bonnie Wood and Bonnie Brown.
Dr. Beck speaks at Spring, '66, Convocation.

ELECTION CONVOCATION: Dan Hile, president of the sophomore class, prepares to introduce candidates for sophomore representatives in the fall election.

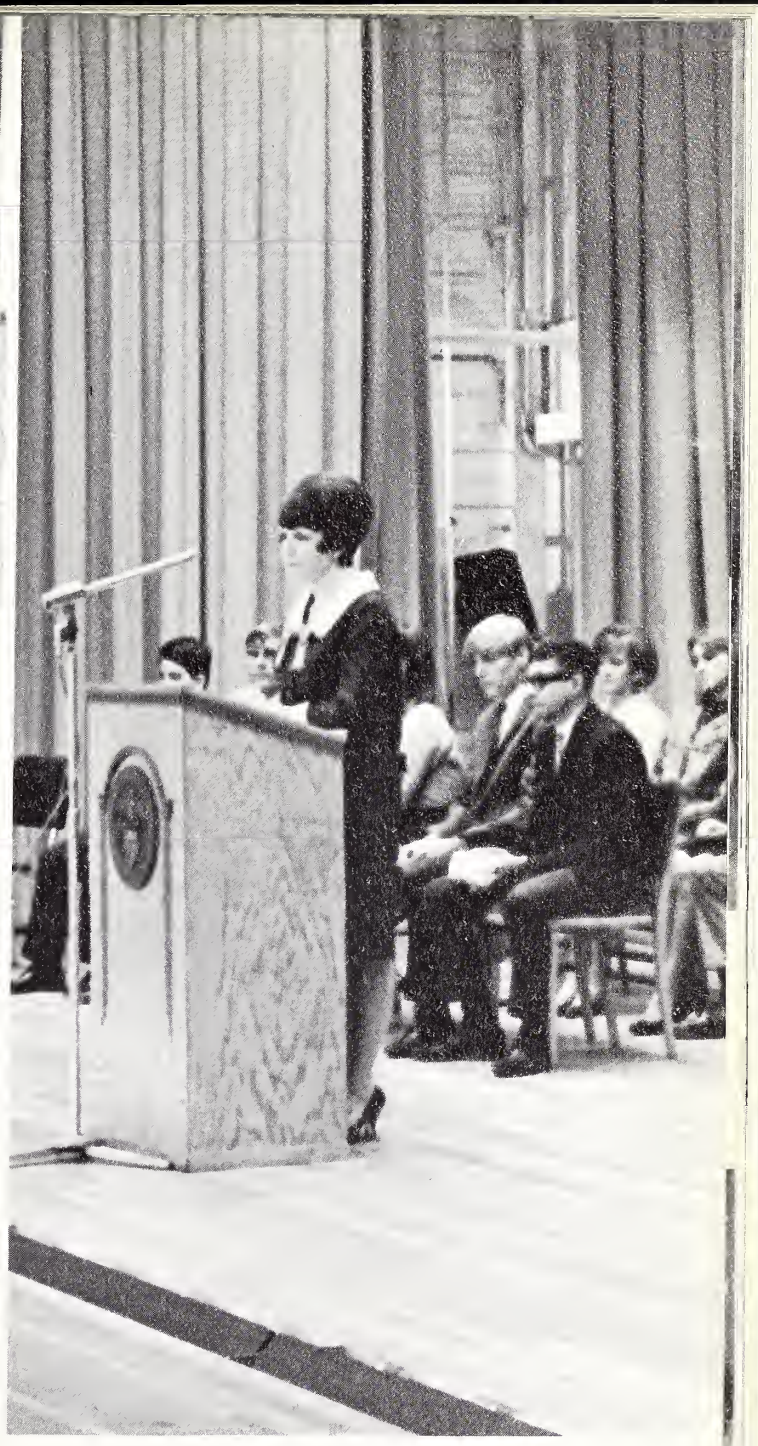

ELECTION CONVOCATION: Editor of the Chronicle, Linda Miller, tells the students of a future friend - Charlie Chronicle and the secret code "C S".

BASKETBALL CONVOCATION: "Happy Birthday, Coach Bodine!" from the cheerleaders, Clarissa Buchanan, Kay Ijams, Pam High, Sally Duchette and Linda Leahy, and the basketball team, of which Richard Moore, David Stimac, and Ron Gross are visible.

# CONVOCATIONS

Tom Chapman, student director, and Sandy Cronkhite, story teller, sing along with the choir and the student body. The choir was in charge of the Christmas convocation.

Sweetheart candidates:

| King | Queen |
|---|---|
| Ken Loving | Mary Hile |
| Bob McMurray | Kathy Doan |
| Dan Hile | Connie Morris |
| Tom McGough | Penny Elliott |

| Prince | Princess |
|---|---|
| Cloyd Shank | Linda Kilgore |
| Skip Stevens | Carol Clary |
| Dave Stimac | Janet Pittman |
| Mike McGough | Sherry Hoover |

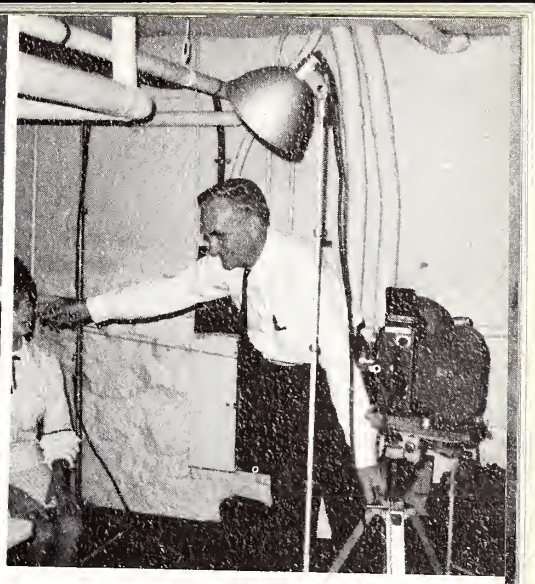

# BEGINNING AND END

REGISTRATION: Mrs. Teeters and Mrs. Schultz check schedules and accept all "donations".

Sandy Cronkhite and Susan Easterday greet new and returning students with forms and bulletins and more bulletins.

Brenda Hambright waits patiently while Mr. Harry Burge measures for correct lighting for ID shot.

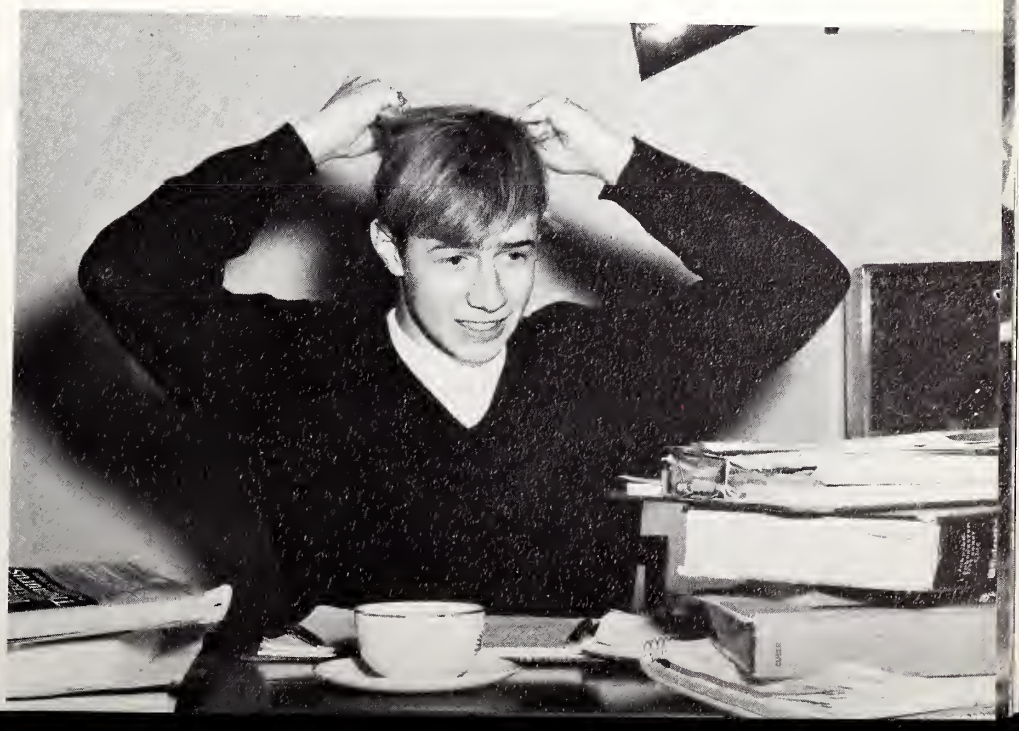

EXAMINATIONS: "Ye gads," freshman Steve Harris screams. "They're getting to me!"

DANCE COMMITTEE - Back row, left to right: Tom McGough, Eileen Tuelp, Linda Gony, Olav Christiansen, Cheryl Barry, Rick Smalley, and Janet Pittman. Front row: Penny Elliott, Barbara Billings, sitting on Santa's lap.

ADVISORS: Mrs. Marron, Mr. Langas, and Miss Diffenderfer.

# PHI ALPHA THETA CHRISTMAS PARTY AND DANCE

DANCERS - Left ro right: Con Canno Barbara Reed, Tim Starns, and Lish Joy

BAND - "The Shades of Blue" -- Bruce Collins, Rick Miller, Cloyd Shank, and Mike Supp.

Seen at the Christmas Party given for the Nursery School children of Adult Education were Miss Diffenderfer, Donna McDermott, Chris Koebrich, Cheryl Barry, Eileen Tuelp, Barnon Marion, and Barbara Billings.

Decorations Committee were Bill Marion, Linda Ping, Phil Shafer, Patty Kurzweg, Pat Mains, Cherie Arnold, and Mike Catney.

Committee heads for the prom were Robert Noone, Janet Curl, Dave Roth and Nancy Underwood on decorations;, William Whitehouse and Dona Zues on lighting'; Tim Starns and Linda Miller on decorations'; Pat Mains, chairman of the prom, and his assistant Patty Kurzweg.

# MOONLIGHT CRUISE
## Spring, 1966
## D.J.C. Campus
## Johnny Rinaldo's Orchestra

Enjoying the dance and the refreshments are Mrs. Jane Acton, Mr. and Mrs. Earl Mains, Mr. Harvey Acton, President Miller, Miss Marjorie Holmes, and Mrs. Annabelle Neel.

Standing behind the punch bowl, Shirley Kleiner serves Cathy Arnold, Jerry Collier and his date, Carolyn Rubis, James Walsh, Linda Miller and Tim Starnes.

# FALL MIXER, 1966 HARRISONPARK CLUBHOUSE THE OUTCASTS

TEACHER CHAPERONES: Mr. Whitmill, Mr. Langas, Mr. Britton, Mrs. Dickson, Miss Diffenderfer

TEACHER CHAPERONES: Miss Holmes, Mrs. Neel, Miss Jenkins, President Miller, Mrs. Britton, Mrs. Whitmill, Miss Stapp

COMMITTEE: Dan Hile, Tom McGough, Ken Loving, Linnea Erickson, Penny Elliott, Sharon Moody

BAND: Alan Wait, Paul Jones, Art Allen, Tom Marriage

DANCERS: Quentin Wilmot, Debralee Smith, Butch Consoer, Cathy Wilson

CHAPERONES AND SOPHOMORE CLASS OFFICERS: from left, Mr. and Mrs. Dick Cheney, Dan Hile, Mr. Wilbur Dickson, Linnea Erickson, and Penny Elliott.

# SPRING MIXER 1967

FRESHMAN OFFICERS: from left rear, Janet Pittman, Jackie Crawford, Bruce Taylor, Sharon Jones, Sherry Hoover. Front, Miss Holmes, Herb Zimmerman.

"THE SHADES OF BLUE": From left, Bruce Collins, Rick Miller, Tim Frazier, Mike Supp, and Cloyd Shank.

DANCERS: "Really shake 'em up!"

King and Queen, Danny and Connie, dance the Queen's Dance after their coronation.

Sherry Hoover and 'Skip' Stevens, the Princess and Prince, enjoy the first dance.

Danny Hile and Connie Morris have just been announced as the King and the Queen of the Sweetheart Dance.

# SWEETHEART DANCE 1967

The Social Committee: Kathy Doan, Publicity; Jim Hebermehl, Election; Kathy Davis, General Chairman; Sherry Hoover, Elections; Janet Pittman, Decorations; Mr. R. D. Purkey, Coronation Sponsor. Absent: Larry Hatfield. Decorations; Jackie Crawford, Invitations.

# OPERATION CHRISTMAS CARDS

As a special Christmas project, Circle K gathered and sent Christmas cards to men from this area serving in Viet Nam. Busy signing the cards and addressing them are Bob Savely, Bob Eckert, and Mr. Eldred, Circle K's sponsor.

# FROM SILENTS THROUGH SOUND

Checking film for the Movie Series are Mr. Zelinsky, Librarian; Mrs. Morrison, Chairman of University Parallel; and Mr. Cheney, Audio-Visual Chairman.

CHRISTMAS DINNER: Enjoying themselves at the head table are Mrs. and Mr. Britton, Mrs. and Mr. Whitmill, President Miller, and Mr. and Mrs. Dickson.

# FACULTY BANQUETS

FAREWELL DINNER: Left, Dr. and Mrs. Karl Gordon show their farewell gift to President Mary Miller. Center, President Miller with the guests of honor, Mr. and Mrs. Robert Mills, Dr. and Mrs. Karl Gordon, and Mr. and Mrs. Orville Cole. Right, Mr. Lee Farrell chats with guests of honor, Mr. and Mrs. Robert Mills.

# KOLLEGE KAPERS 1966 NIGHT BEAT

REHEARSAL AND PERFORMANCE: ABOVE - "Me and My Shadow": Dancers, Linda Hamp, Pat Rewerts. Choir in background.

Dance Line: Below left - Linda Hamp, Elizabeth Mominee, Bonnie Brown, Linda Crow, Caroline Walker, Sharon Moody, Ellen Vrentas, Marge Kentner, Jill Shafer, Pat Rewerts.

# KOLLEGE KAPERS 1966 NIGHT BEAT

DIRECTORS: Mrs. Jane Rose Acton; Mrs. Catherine Cromwell; President Mary Miller.

MASTERS OF CEREMONIES: Mike Filicsky, Pat Mains, Phil Shafer, Tom McGough

SALVATION ARMY GIRLS: Jill Bublick, Ruth Cleaveland, Judy Coake, Kay Champion, Priscilla Cohenour

PARK POLITICIAN: Joe McGlaughlin harangues the crowd.

# PHI RHO PI INITIATION

OFFICIALS AT SPRING CEREMONIES: Upper, right - Mr. R.D. Purkey, Carol Kennedy, Ron McDaniel, Deanna Dale, Mrs. Purkey, Gary Weinard, Annie O'Malley.

Upper right - Mrs. Dale, Kennedy, John Mauck (honorary member), Mrs. Purkey, and McDaniel.

INITIATION CEREMONIES: Above and left: Joyce Atchison is initiated into Phi Rho Pi by Priscilla Cohenour, Deanna Dale, Robert Yeazel, and Annie O'Malley.

# PHI RHO PI INITIATES

FALL, 1966 - Front row: Barbara Heinrich, Margaret Uvick, Mary Lewis. Back row: Paula Flannery, Dolly Sibbing, Ruby Wilson.

FALL, 1966 - Front row: Judy Thomas, Sherry Hurley, Sherry Hoover. Back row: Bruce Taylor, Loren White, Steve Seldomridge, Olav Christensen.

SPRING, 1966 - Front row: Barbara Billings, Dixie Lane, Jackie Lewis. Back row: Marlin Wilson, Lowell Kirkpatrick, Brian Chester.

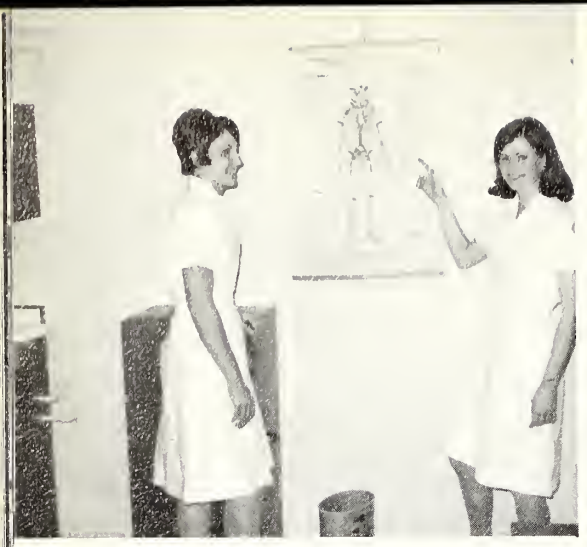

Barbara Tinder points out the parts of the human skeleton to Joanne Koberlien.

Jackie Routbart and Becky Wagner are snacking just before they crack their books.

# ST. ELIZABETH NURSES

St. Elizabeth Nurses, Charles Swisher, Kathy Martin, Jackie Routbart, Lou Gossett, and Nanette Samp, assist the patient, Danny Smith, after he has been shot in a Kollege Kapers act, 1966. Tenderly embracing him is ReAnn Angleton.

Making the patient (?) comfortable are nurses, Marybeth Sovanski, Barbara Tinder, and Joanne Koberlien.

Trimming the tree are nurses, Linda Martin, Joanne Koberlien.

# LAKEVIEW STUDENT NURSES CAPPING CEREMONIES SPRING 1967

Front (l to r)

Judy Martin
Alice Hartman
Pam Ray
Linda Medlin
Phyliss McFarland
Mary Coulter
Susan Gooding
Theresa Lighty
Jeanne Hunt
Cynthia Stevens
Judy Powell

Back (l to r)

Nancy Doney
Cheryl Burns
Connie Dobkins
Connie Wells
Linda Letner
Harry Montgomery
Sherry Ingram
Betty Easter
Marsha Kidd
Christine Todd
Diane Howard
Marianne Brazas

# POST-KAPERS PARTY AT LAKEVIEW HOSPITAL

UPPER LEFT: Some entertainers from Lake View. Left to right: Sharon Morris, Julie Dumas, Gale Branigin, Luanne Jones, Sharon Deck, and Sandy Sloan.

UPPER RIGHT: Al Smith, Mrs. Acton and Ken Loving accompany Dale Farrell during his solo.

UPPER LEFT: Ruth Cleaveland, Tom Chapman, and Bill Marion present President Miller with a gift of flowers following Kapers.

Right: The cast joins in for a group sing.

AUTHOR
CATALOG

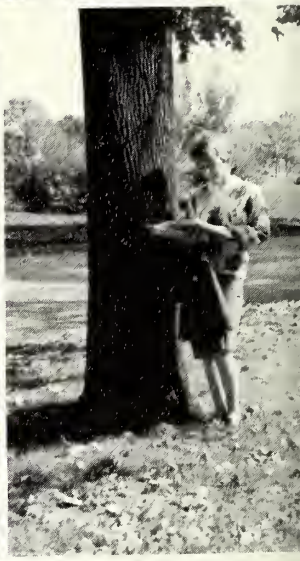

# SPORTS

ADKINS

GROSS

# JAGUAR BASKETBALL, 1966-67

MEEKS

CASE

STIMAC

SMITH

McGOUGH

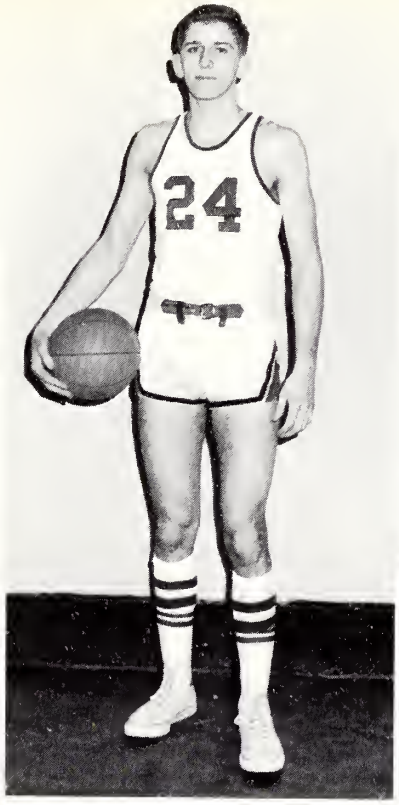


BROWN

OLMSTEAD

GOURLEY

MOORE

MARKHAM

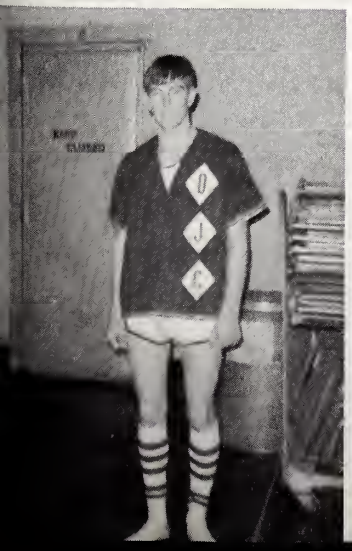

PETTIT

R. HARRIER

L. HARRIER

# BASKETBALL

GAME SHOTS: The good guys are all wearing white suits.

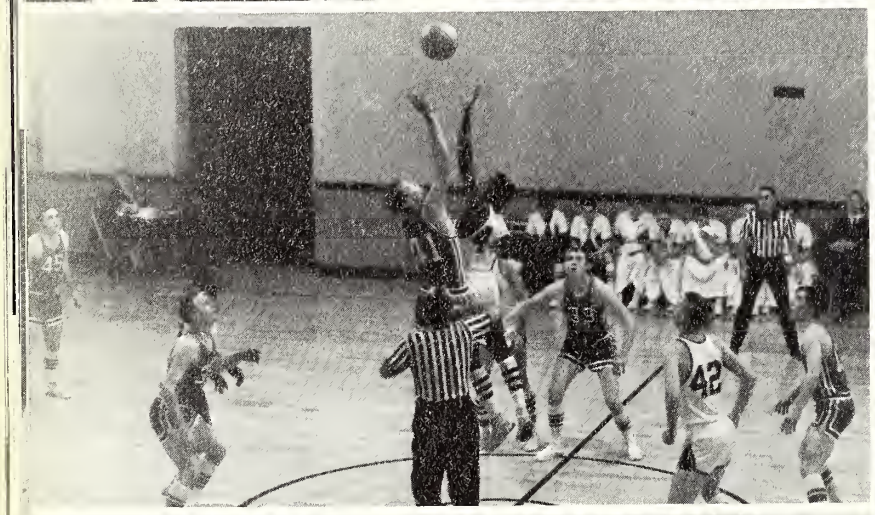

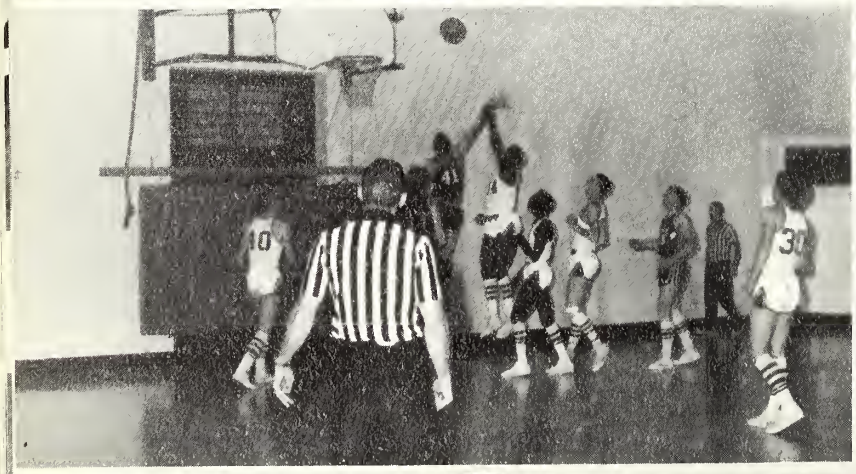

TEAM: Back row, left to right, Mike McGough, Darrell Smith, Dale Olmstead, Gerald Meeks, Dave Stimac, Rick Brown, Gary Gourley, Todd Taylor, and Mr. Winland, assistant coach. Front row, Mr. Bodine, coach, Dwight Adkins, Laymond Harrier, Larry Case, Ron Gross, Raymond Harrier, and Charles Pettit.

# CHEERLEADERS

MARILYN CAMPBELL, ADVISOR

Above: HIGH

Right: IJAMS

Left: DUCHETTE

Above: LEAHY

Marty Pluth

Coach Steiger clowning with Greg Pluth

# TENNIS SPRING, 1966

Coach Steifer with players: Ed Dryer, Alan Burge, Greg Pluth and Marty Pluth.

Ed Dryer

Alan Burge

# GOLF FALL, 1966

Tom Snider, Jeff Aston, Steve Hotsinpiller, Coach Evemeyer, Dave French, Tom Zott

Stephen Wright, Jeff Aston, Don Blary, Brian Chester, Marlin Wilson, Coach Evemeyer

# GOLF SPRING, 1966

Don Blary

Brian Chester

Jeff Aston

Marlin Wilson

Steve Wright

Don Blary seems to be saying, "Okay, I've got my ball and my shoes, now what?"

# D. J. C. BOWLING LEAGUE

John Seymour demonstrates that a steady eye "gets 'em every time."

An unidentified bowler shows good form while he "bowls 'em over."

Rick Smalley thinks that concentration is the thing.

OFFICERS: from left, Kathy Doan, Treasurer; Kathy Davis, President; and Cathy Wilson, Secretary.

CAPTAINS: Phil Shafer, Ellen Cox, Jim Hile, Kathy Doan, Dennis Smith, and Larry Curry. Absent were Denny White and Mike Perry.

The hardest job was keeping the score.

A typical scene around 6:30 at the alleys.

# BASEBALL SPRING, 1966

Front Row, left to right: Coach Joe Springer, Lynn Neathery, Al Smith, Ron Gross, Butch Kuras, Joe Dillman, John Cox. Back Row, left to right: Chuck Odle, Dan Zelinski, Dick Corbin, Bob Plater, Robert Chalkus, Sam O'Neil.

# ATHLETIC BANQUET AND ATHLETIC LETTERMEN

Athletes of 1965-1966 were honored at the Athletic Banquet. Seen at the banquet were Mr. and Mrs. Bodine and Mr. Evemeyer, speaker.

BASKETBALL

Ron Gross
Bob Buchanan
Ed Dryer
Todd Taylor
Randy Routh
Darrell Smith
Dwight Adkins

GOLF

Lance LaBounty
Larry Little
Steve Wright
Marlin Wilson
Don Blary
Mike Catney
Brian Chester

TENNIS

Greg Pluth
Jim McNamara
Ed Dryer
Martin Pluth

# ADVERTISERS

## Danville New Car Dealers Association

BARKMAN CHEVROLET SALES COMPANY!
107 W. North
446-7760

PIONEER BUICK-PONTIAC, INC.
115 W. North
442-6810

GLEN T. SMITH (Chrysler--Plymouth)
807 N. Vermilion
443-0880

DANVILLE CAR SALES (Rambler--Jeep)
102 South Street
443-0310

NOBLE MOTOR CO. (Ford)
231 W. Main
442-1840

KOEHN MOTORS, INC. (Dodge)
319 N. Vermilion
446-0936

SHEPARD MOTORS, INC. (Mercury--Comet)
314 N. Vermilion
442-6840

DANVILLE IMPORT MOTORS, INC. (Volkswagen)
3202 N. Vermilion
446-1080

PHONE 442-0068
RES., PHONE 442-7041

**CLAY A. NIEHAUS**

District Sales Manager
The Western and Southern
Life Insurance Company
Cincinnati, Ohio

Fairchild
Danville, Illinois 61834

**OVALL-HAAS**
**INSURANCE SERVICE**

YOUR Independent Insurance AGENT

All Types of Insurance & Bonds

Phone 442-2510

708 N. Vermilion
Danville, Illinois

Instruments-Band, Orchestra, Guitars, Etc.
Sheet Music, Stereo Phonos
Pianos, Organs, Repairs PHONE HI 2-1411
Lessons, Califones

Kamp Music, Inc.

Accessories
Trial Plans
Tape Recorders

617 W. Madison
Danville, Illinois
JOHN NORMAN

**FREY TIRE CO.**

408 S. Gilbert Street

Danville
Champaign
Hoopston
Paxton
Clinton, Ill.
Attica, Ind.

Danville Phone 442-6021

# RANDALL'S

1911-13 E. MAIN ST.

DIRECTLY ACROSS FROM DANVILLE JUNIOR COLLEGE

COLLEGIATE HEADQUARTERS FOR:

Books & School Supplies

Greeting Cards

Giftware

Picture Frames

Novelties

Jewelry

Appliances

Pennants

PLUS:

Sweat Shirts

School Jackets

Hobby Items

Magazines

Hair Accessories, Cigarettes, Candy, Notions, Sundri-Aids, Hosiery, & Etc.

PIZZA
SHAKES

## SHAKE SHOP

SANDWICHES
ICE CREAM

1911 E. Main St.

Open Daily
(10 A.M. To 8 P.M.)

Come In And Enjoy The College
Atmosphere, See Your Friends . . . Relax

COMPLIMENTS

OF

one of Danville's most

PROGRESSIVE INDUSTRIES

**Lauhoff Grain Company**

321 E. North Street

Danville, Illinois

Magazines Books

*Fritsch's*

"On the Square"
DANVILLE, ILLINOIS

Cigars Tobaccos Pipes

"JUST WHAT YOUR DOCTOR ORDERS"

*Ben Carson Pharmacy*

912 N. VERMILION ST. • DANVILLE, ILLINOIS
TELEPHONE 442-0121

Compliments

of

**COSSEY - MARTIN COAL COMPANY**

708 N. Bowman
Danville, Illinois

HANK'S OF DANVILLE
TUXEDO RENTAL

- TUXEDOS
- FULL DRESS
- CUTAWAYS
- DINNER JACKETS

SPECIAL RATES TO GROUPS

442-3028

101 E. Main Danville

THE NATION'S INNKEEPER

Holiday Inn®

BREAKFAST

LUNCH

DINNER

BANQUET FACILITIES

COCKTAIL LOUNGE - ENTERTAINMENT NITELY

400 N. VERMILION

PHONE 443-1220 FOR RESERVATION

DANVILLE, ILLINOIS

Compliments Of

**SUDLOW STUDIO**

127 North Vermilion Street

Danville, Illinois

442-0554

Compliments of

**LINCOLN LANES**

**BOWLING ALLEY**

107 N. Harrison

*Overstreets Jewelers*

MEMBER
AMERICAN GEM SOCIETY

111 NORTH VERMILION STREET
DANVILLE, ILLINOIS
TELEPHONE 442-1846

**YOUNG WOMEN'S**
**CHRISTIAN ASSOCIATION**

YWCA

Danville, Illinois

**HARDING**

**PHARMACIES**

"The Rexall Stores"

Free Delivery

511 W. Fairchild
446-9288

1203 E. Main
446-9286

Danville, Illinois

Best Wishes From

Theis Bros

Danville, Illinois

# JUNIOR COLLEGE BOOKSTORE

We are here to serve you

Textbooks

Paperbacks

Magazines

Study Helps-
- Barnes & Noble
- Shaum
- Monarch
- Cliff Notes
- Data Guide

School Supplies

DJC Emblem Items
- Sweatshirts, Jackets, etc.

Greeting Cards

Gift Books

Stationery

Records

Novelties

Sundries

**THE FIRST NATIONAL BANK OF CATLIN**

Catlin, Illinois
Complete Banking Service
Christmas Savings
Auto Financing
Vacation Savings

Member of F.D.I.C.
Federal Reserve System

Phone 427-2176

Good Food Everytime

**CONNER'S RESTAURANT**

Private Rooms for Meetings
and Parties

442-7057

East Main & Lauhoff St.

"Serving YOU First"

Independent Insurance Agents

**OVALL -- HAAS**
**INSURANCE SERVICE**

708 N. Vermilion 442-2510

Since 1846 . . . .

DANVILLE'S
LEADING STATIONER

Specializing in

Office Supplies and Equipment
Drafting and Artists' Materials
Books and School Supplies
Gifts from All Over the World
Wallpaper and Paints

Woodbury's

125 N. Vermilion St. Phone 446-9158

**BLACK'S HARDWARE**

31 N. Hazel

442-9300

"Danville's Complete Hardware Store."

Hardware-Housewares

Sporting Goods-Toys

PEPSI-COLA

**NEWMANS, INC.**

Featuring

The Latest in Collegiate
Clothing And Shoes

Phone HI 2-2679

15 E. Main

# OPEN 24 HOURS

"World's Best Coffee"

7 Days a Week

44 Varieties of

# D O N U T S

for

Parties, Picnics, Lunches, Desserts

Any Time

434 N. Vermilion

443-1441

Quality And Service
is
OUR BEST ADVERTISEMENT

**JOSEPH G. HREHA**

PHOTOGRAPHER
Portrait-Commercial
Phone HI 2-8607
1236 N. Walnut St.
Danville, Illinois

**"300" Room**

Rooms for Private Parties

The BOWLING BALL

BOWLING BALL INC. 436 E. MAIN Danville, Illinois

THE COMPANY THAT CARES

**WESTERN SOUTHERN LIFE INS.**

221 E. Fairchild
Danville, Illinois

Ph. 442-0068

Ph. 442-0068

District Sales Mgr.
C. A. Niehays

Associate
Sales Mgr.
Russ Souza

Good Luck
to the graduating class

things go better with Coke

Drink Coca-Cola

65-154 BOTTLED UNDER AUTHORITY OF THE COCA-COLA COMPANY BY
Bottled Under Authority Of The Coca-Cola Company By
DANVILLE COCA-COLA BOTTLING COMPANY

**ARNHOLT BAKERY**

Fine Quality Baked Products
Wedding and Party Cakes
Sweet Rolls-Donuts-Pies-Bread
Phone 44-20332
204 W. Fairchild

**Sears**

128 N. Vermilion

Compliments of

**CASTLE'S**
**Business Machines & Equipment Co.**

"Serving the Danville area
over 30 years"

20 W. North St. 442-5797

VISIT

# Marty - K - Drive - In

1220 E. Main

FAST CURB SERVICE

GOOD FOOD

Only 6 Blocks West

Of

Danville Jr. College

Danville, Illinois

Leading Department Store

37 North Vermilion Street

Phone 442-4442

Choose It · Then Charge It · At Carsons

Carson

Pirie

Scott & Co

SCIENTIFIC TUNE-UP

SATISFACTION GUARANTEED

**WATSON and JUDD**

**SHELL SERVICE**

Cor. Harrison
&
Gilbert Sts.

Ph. 446-5454
Danville, Ill.

**Libson Shops**

44 N. Vermilion

Ladies Wear

COMPLIMENTS

OF

Avis Rent - a - Car

**RED AND YELLOW TOP CAB CO.**

443-1525

**RICKS IGA FOOD MART**

OPEN 8 A.M. TO 11 P.M.

7 DAYS A WEEK

IGA

801 E. Main

44-2-2028

**AMERICAN CAN COMPANY**

Hoopeston, Illinois

Quality and Service

1901

1966

**BELTON CANDY CO.**

WHOLESALE

CONFECTIONS

**DOWERS STUDIO**

1032 E. Main

**DODDSON**

**TRAVEL**

**AGENCY**

23 West Harrison

Ph. 443-0246

# Lake View Memorial Hospital

433 N. GILBERT ST.
DANVILLE, ILLINOIS

HICKORY 6-7310

## NORTH GILBERT AUTO SUPPLY, INC.

TIRES - PARTS - SERVICE

MARVIN DOSSEY
HOWARD E. KENTNER
GEORGE SELTZER

## STARNS

Bakery and Coffee Bar

## KEN'S
## I & I STEAK HOUSE

"Distinctive Dining"
Route - 136 - East

* Steaks
* Chicken
* I & I Salad Bowl
* Chops
* Seafood

Bountiful Relish Tray
served with all meals

HI-29545 Reservations-

## MIKE'S COLONIAL PARKWAY

"Home of the twinburger"

Sandwiches Pizzas Shortorders

840 E. Main Ph. 442-2698

"The Nicest People in Town
Eat Here"

**HYSTER COMPANY**

1813 E. VOORHEES ST.

DANVILLE, ILLINOIS, U.S.A.
61834

Telephone 442-3288
Maris Cole
and her experienced staff
invite you to visit

*Jules Straus Beauty Salon*

"Air Conditioned"

117 N. Vermilion Danville, Ill.

GREASING
ENGINE TUNE UP

WHEEL BALANCING
BRAKE WORK

**Watson Shell Service Center**

East Main St. & Bowman Ave., Danville, Ill.
S & H GREEN STAMPS * Phone: 446-7294

OPEN EVENINGS
Till 11 P.M.

**COURSON'S**

**GROCERY AND HARDWARE**

406 West Fairchild Street

Danville, Illinois

*Quality Fashions*
*for Women and Children*

*The Fashion*

40-42 N. VERMILION STREET

PHONE HI 20483

34 Shoppe

THE SHOP FOR YOUNG MEN

WHO SUCCEED

AND FOR MEN WHO WILL SUCCEED

THEM.

Deutsch Bros

34 N. Vermilion

Phone 442-0200

Compliments of

SHICK SUPPLY and

EQUIPMENT COMPANY

School Furnishings

and School Supplies

801 Perrysville Ave., Danville, Ill.

Compliments of

LUXOR BUFFET DINING

1827 East Main

Danville, Illinois

"Across from the Jr. College"

Compliments of

WALGREEN DRUG

56 N. Vermilion

Danville, Ill.

Phone 4430618

Ask About Our

COLLEGE MEN'S

Budget Charge Account

**RIES STRAUSS**

35 N. Vermilion

**YOUNG MEN'S**

**CHRISTIAN ASSOCIATION**

Danville, Illinois

Phone 442-0563

Join the "Y" and Keep

Physically Fit

YMCA

442-1211

"We are specialists . . . .
. . . . in imported car service"

**BART'S**

CAMPUS IMPORT SERVICE

All Makes of Imported Cars.

1833 East Main Street
Danville, Illinois 61832

# WILSON'S

*Danville Foral Co.*

18 North St.

442-4500

FTD

*Hobby Shop*

22 W. North St.

442-8928

## THE REDWOOD INN

"Smorgasbord"
Serving Daily
Private Banquet Rooms
Up to 300

Interstate 74 -- Lynch Road Exit
Danville, Illinois

## PALMER-AMERICAN NATIONAL BANK Of Danville

Banking Hours
Monday Through Thursday 9:-- to 5:00
Friday 9:00 to 7:30
Saturday 9:00 to 12:00 Noon
Member F.D.I.C.
Federal Reserve System

## LOOIE'S AUTO SALES

We Trade Down

Top Condition Used Cars

Across From Eisner's

421 N. Vermilion Ph. 446-8280

Jules Fraus

Fine Apparel

For Men And Women

115-119 N. Vermilion Street

425 N. Gilbert

155 North Vermilion St. 446-0614 Danville, Illinois

**"CLEVE" ALEXANDER SPORTING GOODS**

Your Specialists in Sports & Toys

446-0614

WILLIAM (BILL) PICKERING, Prop.
CAL (SPEED) NORMAN
EARL ANDRESS
JERRY GUTHRIE

**BILL'S BARBER SHOP**

Phone: 446-9176
24 West North Street
Danville, Illinois

Mon.-Fri. 8:30-5:30
Saturday 8:30-5:00
UNION SHOP

The Door That is Always Open

**St. Elizabeth's Hospital**

# The SECOND NATIONAL BANK of Danville

4% ON SAVINGS

Save regularly .....

Take a first step toward life-long financial security and responsibility.

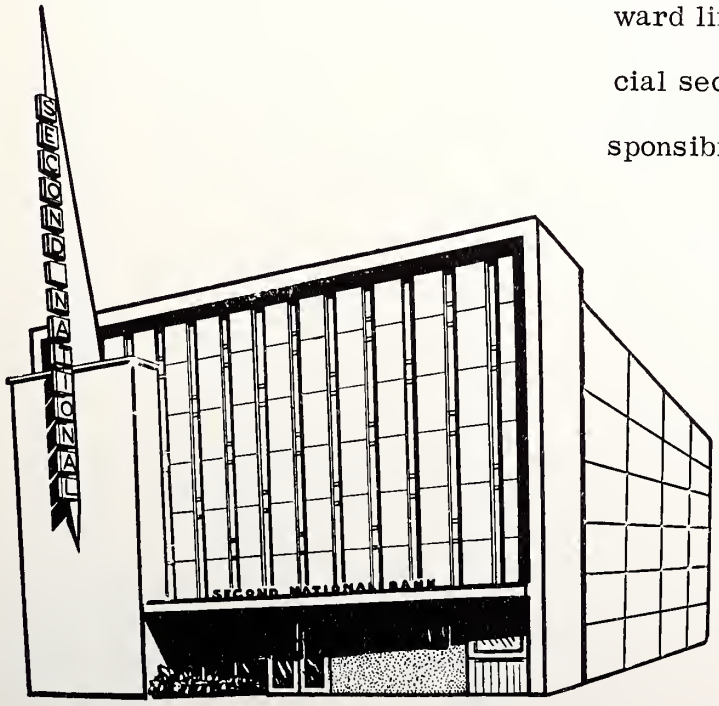


Member Federal Deposit Insurance Corporation

**SCHAFER BROTHERS**

Main at Logan

Danville, Illinois

*Butler* *The Florist*

101 EAST ENGLISH STREET
DANVILLE, ILLINOIS

"Fine Flowers"

for

All Occasions"

Phone 44-3-0626

**WEBSTER HESKETT INC.**

137 N. Vermilion

Phone - 442-2253

Danville's

Professional Insurance Agency

**RC COLA CO.** Danville, Illinois

IN SIGHT STEAK 'n SHAKE IT MUST BE RIGHT

"It's A Meal"

Featuring

STEAKBURGERS GENUINE CHILI AND THU FLAVORED SHAKES

Enjoy our Air-Conditioned Dining Rooms

Large Curb Area for Dining in your Car

or

Complete Carry-Out Service for Your Convenience

Quick Courteous Service

**IN SIGHT,**
**IT MUST BE RIGHT**

705 E. Main 446-7442

"We Protect Your Health"

509 N. Vermilion 443-2158

**ANDY'S**

**BARBER SHOP**

Located At

520 1/2 South Street

Free Parking

Adult Haircuts . . . . $1.25

Hours: 8:00 A.M. to 5:30 P.M.
Monday Through Saturday

442-2607

*Flowers by*

*Betty & Bill*

13 West Fairchild Danville, Illinois

Compliments of

**KING'S BEAUTY SHOP**

KI-8-2210 Fithian, Ill.

**DJC BUSINESS CLUB**

offers opportunity for group
study, inspiring lectures
and extra-curricular social
activities to all students
enrolled in a business course.

*Faulstich Printing Company*

**Craftsmen in Letterpress and Lithographic Printing**

MICHIGAN AT VOORHEES - DANVILLE, ILLINOIS 61832

Spritz Jewelers

Exclusive
Distributor

"Tiamo" Diamond Rings
51 N. Vermilion Ph. 442-1500

DRAEGERT'S GROCERY

1822 E. Main

Convenient Shopping
7 to 10

Kentucky Fried Chicken

Danville, Inc.

#1
205 N. Hazel St. Danville, Ill.

Ph. 442-7118
Closed on Monday

Colonel Sanders Favorite Recipe

"it's finger lickin good"

#2
2711 N. Vermilion

Ph. 442-8863
Closed on Tuesday

One Hour "MARTINIZING" the most in DRY CLEANING

One Hour Service
6 Days a Week

Watch Our Specials

Mon. - Tue. - Wed. of Every Week
Ph. 442-9000 16 E. Main

1ST
FIRST NATIONAL BANK
of Danville

Compliments

of

YWCA

**JARVIS TRIM SHOP**

Convertible Tops Installed
Custom Auto Upholstering

446-3559

220 E. 9th Street

Danville

Compliments

of

**Hurletron, Inc.**

**GOETZ AQUARIUM & PET SHOP**

Complete line of Pet Needs
Live Pets
Virginia & Lawrence
Goetzelman
Owner
814 E. Main St.
Phone HI 2-6988
Hamster - Monkey - Mynah Birds - Parakeets

Compliments
of

**RIDGEWAY LANES**

**Wayne Blakeney**

RidgeFarm, Illinois
247-2425

**HAWKINS EISNER AGENCY**

**MARKET**

RidgeFarm, Illinois

Compliments
of

**RIDGE FARM SUNDRIES**

RidgeFarm, Illinois

**DANVILLE CLEANERS**

Pickup & Delivery

Call
442-0906

4 W. Main Danville, Ill.

YOUNG WOMEN'S
CHRISTIAN ASSOCIATION

Danville, Illinois

442-0445

PIERCE'S GARAGE

Kawasaki Sportcycles

K.R. (Scooter) Pierce

1905 E. Main
Danville, Ill.

PHONE 442-0555

DON'S
AUTO SERVICE

CARBURETOR & TUNE-UP SPECIALISTS
CARBURETORS - STARTERS - GENERATORS - BATTERIES
VOLTAGE REGULATORS - ALTERNATORS
24-HOUR WRECKER SERVICE
UNITED DELCO SERVICE

626 NORTH VERMILION STREET
DANVILLE, ILLINOIS

DON HARRIS
OWNER-MANAGER

Compliments

Of

MARGOLIN PACKING CO.

## WOLFORD

## INSURANCE AGENCY

Complete Insurance Service

Auto
Fire
Marine
Life
Casualty
Burglary
Bonds

442-0640
8 E. Main

## J D

## Pizza

We Deliver

6 E. Fairchild Phone 446-1919

Compliments

of

## CIRCLE K

## ARNHOLT BAKERY

Fine Quality Baked Products
Wedding and Party Cakes
Sweet Rolls-Donuts-Pies-Bread

Phone 44-20332
204 W. Fairchild

FOR THE BEST
In
MOVIE ENTERTAINMENT

The: FISHER and PALACE THEATERS

## LAUNDROMAT

## HALF HOUR LAUNDRY

U-Do-It 24 Hours A Day
We Do It Til 6 p.m.

Shirt Finishing

&

Dry Cleaning

742 E. Main St. Phone 442-2036

**LAFAYETTE CITIZENS BAND**

2 way Radios

Stephenson's Garage
RidgeFarm, Ill.

**JACK HINTON STANDARD SERVICE**

Atlas Tires and Batteries

720 North Vermilion Street
Danville, Illinois
Phone 44-2-2807

FIRE AUTO

**SPENCER INSURANCE**

LIFE HOSPITAL

Compliments
Of

**HOME BEVERAGES**

**OUR**
**FINAL FILTER**
Eliminates the Danger of Tiger Hairs or
Dinosaur Bones in Your Gas Tank
**WEISS STANDARD**
Ridgefarm, Illinois Phone 247-2426

# PROFESSIONAL PAGE

Dr. John Curtis

Allen & Allen -- Attorneys

Dr. S. Crispin

Acton, Baldwin, Bookwalter & Meyer -- Attorneys

Wright & Young -- Attorneys

Dr. Donald D. Spicer

Dr. William J. Swansbro

We wish to express our appreciation to our Advertisers and our Advertising Staff.

# PATRONS

Mr. Stanley Sadowski

Mr. Norman E. Curry

Central Loan

Harwall Hotel

Mrs. A. W. Nelson

Mr. & Mrs. Tom Kukla

Mr. & Mrs. Gopolan

Mr. & Mrs. Robert Britton

Mr. & Mrs. Robert Griggs

Mr. Steve Golseth

Mr. John Alkire

Mr. Robert Walker

Mr. Marlatt

Strawser's Florist

Songer Chevrolet

Mr. & Mrs. Craig Chambers

Mr. & Mrs. Henry M. Bireline

Mr. & Mrs. Richard A. Cheney

Mr. & Mrs. Chelsea E. Singleton

Mr. Dale Fry



Lithographed & Bound by
WALSWORTH
Marceline, Mo., U. S. A.